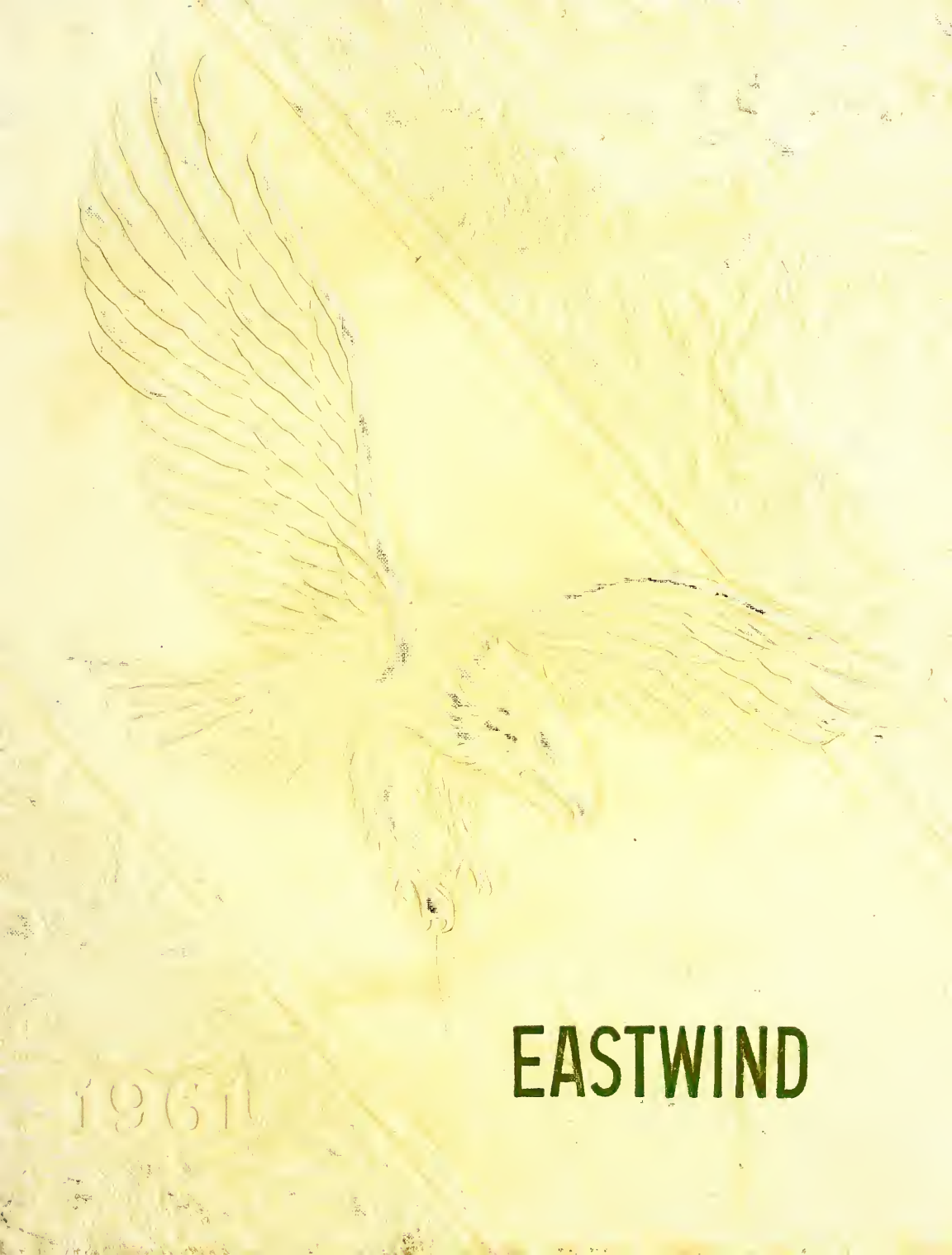

EASTWIND

1964

GEN

To a cute kid, foods of lick at N.C.
Did
Lois - a cute smart, and wonderful girl who has been a great friend! Hope I see a lot of you next year. Best of luck - Love, Molly
Lois Good luck to a swell girl and a sweet home roommate Sue Biedermann 60-61
Hi - Good-B Good luck Dave Sheets
Lois Good luck to a swell girl & a sweet Molly
Hope to see you at Western Carolina
Lois, I want to know better. Good at luck. Pepe '64
Lois - you're real sweet. Have a great time. Good luck Gail

3 1833 01860 0921
ALLEN COUNTY PUBLIC LIBRARY
GC
977.202
IN3HS,
1961

To a real
sweet girl!
Lots of luck!
Cindy Wichterman

To a great gal
Good luck at NCHS
Love alice Hanson

— Lois —
To a real chatterbox
See you on the bus
next year!
Sara

Lois,
a real ~~[illegible]~~ nutty
stay a doll.
Love
Jackie

"Lois"
Lots of luck to
a real sweet girl
at Central Junior!
— "Love"
Tom

To Lois
a real doll
who is also
nice (sward too)
Love you
Carol

Best Wishes
Joyce Jones

Lois,
You are just
a great friend and
a good pressmate!
Love ?

Lois,
Lots of luck to
a real good girl
at Central Junior!
Have a good
summer!
Pat Bartlett

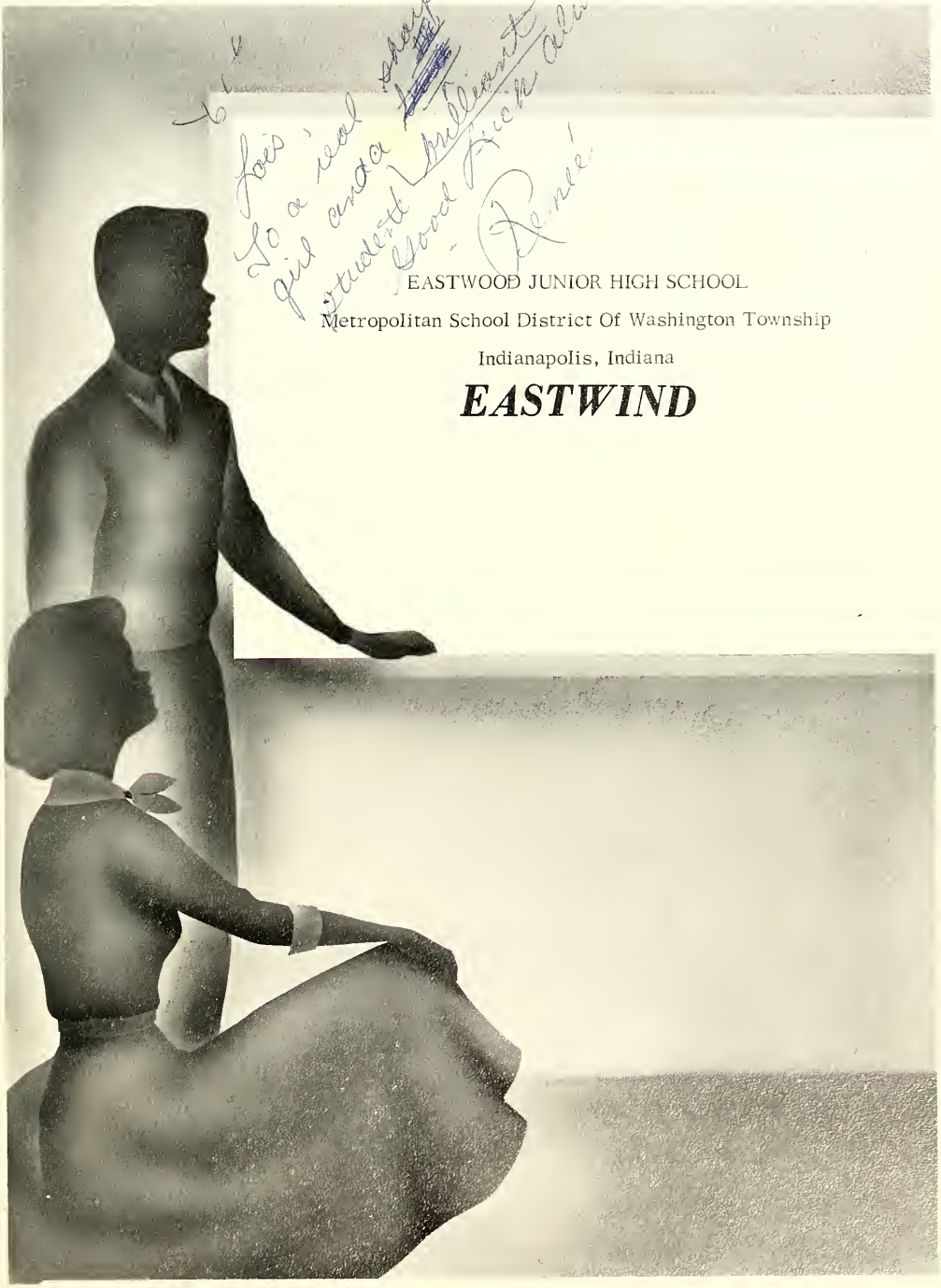

To a real sharp girl and a brilliant student
Good luck always
Renee

EASTWOOD JUNIOR HIGH SCHOOL

Metropolitan School District Of Washington Township

Indianapolis, Indiana

EASTWIND

Yearbook Staff

Gail Garinger
Barbara Lammert
Margaret Light
Linda McKown
Kathy Messenger
Suzie Pottgen
Darlene Rosenbaum
Kathy Sherman
Nancy Stolp
Ann Wright

Dear Lois,
We really had a lot of fun. Good luck with whoever it is. We've really become good friends this year & I hope our friendship will continue to grow. We've both been lucky this year, if ya know what I mean. We'll go out to Rivi several times this summer. Luck over at M.C. but I know you won't need it. You're going to be great success in this little world. Too bad it turned out the way it has for each of us but that's life.
Love ya always,
Cheryl

Table Of Contents

Departments	3-11
Faculty	13-18
Students	19-45
Sports	47-64
Activities	65-86
Autographs	89-90

Penny Andrews reads to the class.

Language Arts . . . Spelling, Grammar, Literature

Language Arts teachers are faced with the task of teaching spelling, grammar, literature, speech, and many other things during a single class period. Everyone is proud of the job they have done. We feel that students of Eastwood may continue their education with the knowledge that they have fine background in language arts.

Math-Basic Concepts

The math department has increased in scope during the past five years. Some eighth graders have the opportunity to take algebra. Geometry is now offered at the ninth grade level. The Eastwood student may be sure that whatever phase of mathematics he may be pursuing at the moment, he is obtaining a good strong background for future courses in the field.

Students work at the board while classmates check for errors.

Current events are an important part of social studies.

Social Studies . . .
History, Geography, Current Events

Throughout social studies and history classes, teachers emphasize that history is constantly in the making. While eighth graders study American history, seventh graders study the maps and charts to help them realize how inter-related the world is. Ninth graders have a choice of World History or Ancient History.

Wonders Of Science

There is a constant hum of activity in the science labs as Eastwood students strive to keep up with the ever changing world of science. Both is the general science classes and biology students have well-equipped laboratories available. Students are taught the proper use and care of this equipment.

A student works at the demonstration table.

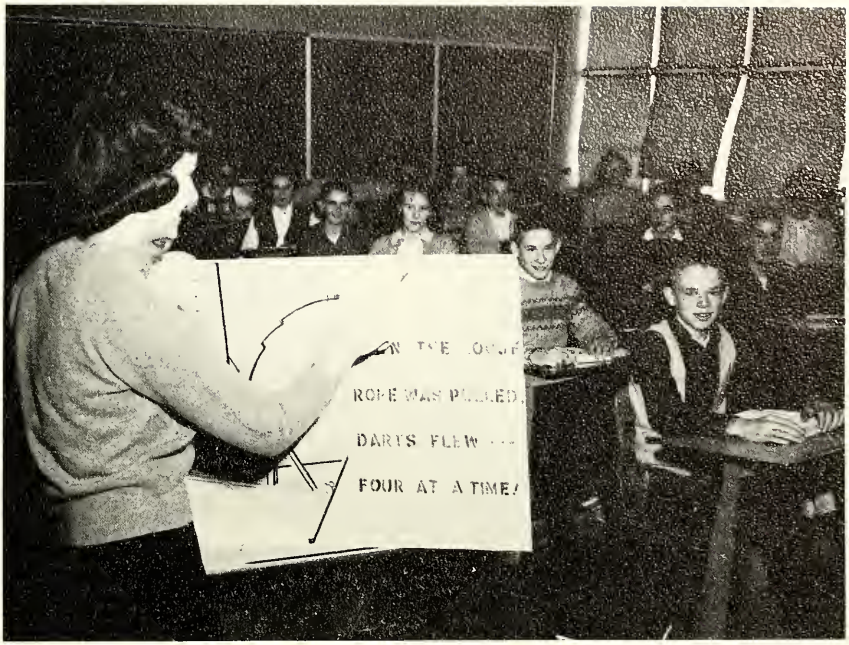

Diana Settle explains her Latin chart to the class.

Foreign Language --- PARLER, LEER

Foreign language becomes more important each year as the world becomes smaller due to improvements in the transportation. Eastwood offers French, Latin, and Spanish to its students. This year for the first time, French and Spanish are being offered to the seventh grade students. Since Latin is offered in the eighth grade, it is possible for many students to get five years of language during their high school career.

Physical Education

It is in the physical education classes that the boys and girls learn the importance of keeping the body physically fit. This is accomplished through calesthenics, group games, indoor and outdoor sports. The physical education department is a very important part of our school.

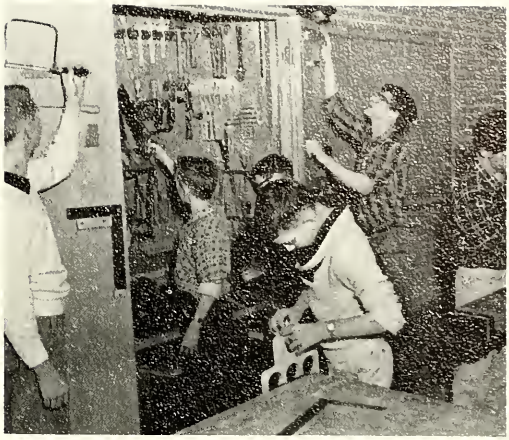

Home Economics . . . Industrial Arts

Girls at Eastwood have an opportunity to work in a cheerful, well-equipped home economics laboratory. The girls are given training in sewing, cooking, menu planning, good grooming and many other things. Certainly the information gained in home economics will be some that is most often used in the future by the girls.

In the industrial arts rooms boys have the opportunity to learn to work with their hands. Plans are first produced on paper and then converted to useful objects in the metal or woodworking shop.

The Fine Arts

In art classes and music classes students are taught that beauty may be achieved by the correct combination of lines and colors and by tonal patterns correctly reproduced. Students are taught to appreciate the old masters through recognizing good painting as well as good music. Both departments help add to the beauty of our school with music programs and decorations.

Students enjoy browsing in the library.

Library

Our very well equipped library under the direction of Mrs. Church provides Eastwood students with many hours of pleasure as they brouse and read. Too, it is a library where a student may be confident he will find the material necessary to an assignment.

Snaps

Mrs. Symons, Mrs. Marschke, and Mrs. Wright help keep our school running smoothly.

The ladies in the cafeteria make eating there a pleasure.

Mrs. Church works at the Carnival.

Mr. Mackenzie announces athletic awards.

FACULTY

Our Principal

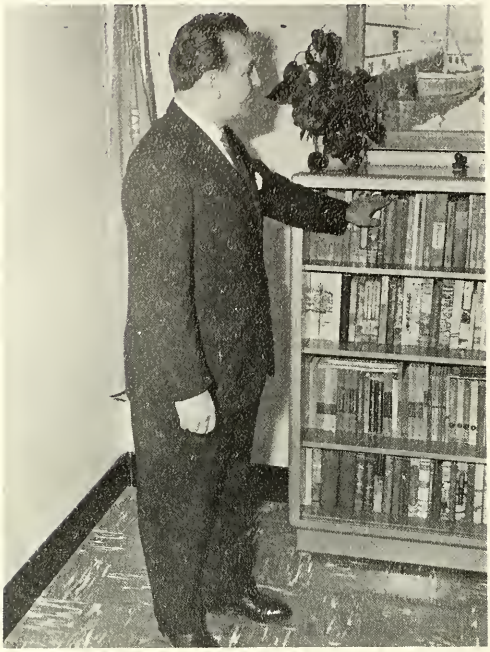

NELSON P. CASTLE

A yearly challenge for a still better year...A place where lasting friendships develop...Student's inquiring minds and youthful exuberance keep me young in spirit and mind...In other words, their youthfulness "rubs off"...This I can use, need, and look forward to in my association with our students. Good food, as evidenced by my increase in total tonnage I carry these days...Pride that I am having a part in developing future leaders and good citizens ...Pride in the over-all achievement of our students--in the classroom, in contests, in extra-curricular activities and athletic prowess...An appreciation of the community cooperation and its carry-over into the school with which I am proud to be associated...Enjoyment in working with a high-type professional faculty.

Nelson P. Castle

Our Vice-Principals

Being a vice-principal is a demanding and exacting job. Eastwood was very lucky to have two very capable men act in this capacity in the past year. During the first semester Dean Evans handled the job capably. At the beginning of the second semester when Mr. Evans had an opportunity to become assistant to the superintendent of school of Marion, Indiana, he turned the job as vice-principal at Eastwood over to Mr. Harris who assumed his responsibilities quickly and efficiently.

Counselors

Mr. Walls, Mrs. Miller, Mrs. Hubbs, Mr. Mackenzie

Counseling and guidance are the jobs of the school counselors. Our Mrs. Thelma Miller, and Mr. H. Wayne Walls who work with eighth and ninth grade students, have helped freshmen select their high school curriculum for the next three years. They have also helped eighth grade students plan for their freshman year.

Mrs. Beverly Hubbs and Mr. Jack Mackenzie are counselors for seventh grade students. They are kept very busy helping students entering Eastwood to make the necessary adjustments. In the spring of the year Mrs. Hubbs and Mr. Mackenzie conduct sixth grade orientation for students coming to Eastwood in the fall.

Faculty

ROBERT BALAY
Mathematics

RUTHANN BARTLEY
Spanish, French

ISABEL CHURCH
Librarian

MARTHA CLAYTON
Home Economics

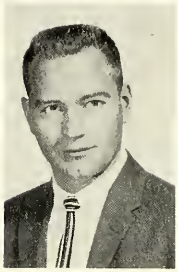

ALAN DAVIS
Industrial Arts

DON DAVIS
Reading

GEORGE DEGLER
Science

MARIE ENGLE
Latin

DORTHY FEIRETAG
Vocal Music

JACK FOSTER
English, Ancient History

JESSIE FRANCE
English

AGNES GARRISON
Social Studies

LINDA GAST
Home Economics

KENNETH HALL
Social Studies

KATHRYN HARPER
Physical Education

CLAUDE HARTMAN
Industrial Arts

JAMES HAZLETT
Algebra

GERVASE HESS
Typing, Athletic Direction

BERTA HIRONOMUS
Biology, Science

BEVERLY HUBBS
Typing

BARBARA JAMES
English, Social Studies

ELIZABETH JEFFREY
English

CAROLYN JOHNSON
English

CLARENCE KELLY
English, Social Studies

MARY KNOCHEL
English

WILLIAM KOSAVEACH
World History, Social Studies

RUTH LAWLER
Home Economics

LEWIS LYONS
Instrumental Music

JACK MACKENZIE
Biology

LINDA MARSH
Mathematics

MORRIS MASTEN
Orientation

JOHN McCORMICK
Physical Education

ERNEST MORRISON
Mathematics

CLOYDE MURRAY
Mathematics

NEIL NORRICK
Social Studies

JAMES NORRIS
Biology

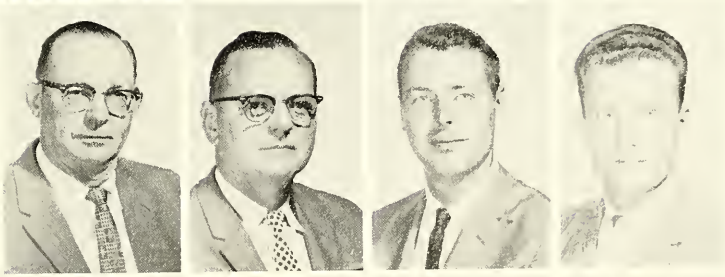

WALTER PAGE
Orientation

VERA PETERSEN
English, French

EDWARD PLUNKETT
Mathematics

JACK SCHIFFLI
Mathematics

CAROLE SCOTT
Science

VIRGINIA SLY
English

MARILYN SONNER
English, Vocal Music

DALE STILES
Science, Health and Safety

ARTHUR STUDEBAKER
Industrial Arts

JEAN ANN TRIBOLET
Social Studies, English

RUTH TUTHILL
Science

WAYNE WALLS
Biology

GEORGA WITTE
English

BETTY MARSCHKE
Secretary-Clerk

HELEN SYMONS
Treasurer

LILLIAN WRIGHT
Secretary

GEORGE CARPENTER
Head Custodian

EMMA SPETA
Matron

Not Pictured:
M. Browning, F. Fessler, A. Lickliter,
R. Nickson, G. Russell.

GRADUATES

Ninth Grade

ADAMS, BILL
AGNER, BILL
AKARD, SHIRLY
-ALDRICH, JACK
ALLEN, GREG

ALTHOFF, SHAWN
ANDERSON, JENNIE
-ANDERSON, JOHN
ANDREASEN, MARTY
-ANDREWS, PENNY

ANGELL, JACQUIE
ASMUSSEN, SANDRA
+BALL, CHERYL
BARROWS, ROBERT
BASBARICH, ROY

BASS, CHRIS
BAUER, JOHN
BAYLESS, AMY
-BECKMANN, CINDY
BELOW, DON

-BERKOWITZ, GENIE
-BERRY, BOB
BISHOP, DAVE
BISHOP, VAUGHN
BLAKLEY, JOHN

BLOMBERG, RON
BLUE, BILL
BLYTH, RUSSELL
BOHANON, KENNY
BOHNE, KATHLEEN

-BOLIN, VALERIE
BOWLING, SHIRLEY
BOWSHER, GREG
-BRAGG, LARRY
BRAY, RALPH

BREDEMUS, SUSAN
BROWN, LIONEL
BROWNELLER, KATHLEEN
BUNCH, BILL
BURGAN, ALLEN

- good friends + especially good friends

BURGER, MARY
BURKE, DAVID
BUSHOR, CHARLES
BUTLER, RONNIE
CAGLE, STEVE

CAMFIELD, DENNIS
CAMPBELL, DENNIS
CAMPBELL, GARY
CARMAN, CAROL
CARTER, JIM

CARPENTER, CHARLES
CASTNER, STEVE
CAVENDER, MARVIN
CHANDLER, KAREN
CHARLES, DEANNA

CHASTEEN, BARBARA
CHATTIN, BARBARA
CIESAR, GARY
CLARK, CHRISTY
CLARK, DONNA

CLARKSON, JOHN
CLAYTON, JACKIE
CLERKIN, BEVERLY
COHE, NANCY
COMSTOCK, JIM

CONLY, DAN
CONOVER, PHIL
CONVEY, DOROTHY
COPAN, KITTY
CORBETT, JOHN

CROMER, JIMMIE
CREWS, BOB
CRITES, CAROL
CRONIN, DONNA
CRUM, TOM

CRUZAN, ANITA
CURRY, DAN
CURRY, LOUIS
DAGON, MARY
DOPP, DIANA

DAUPERT, DONNA
DAVIDSON, JOHN
DAVIES, BILL
DAVIS, JOHN
DAVIS, LEE

DENDER, BOB
DETMER, STEVE
DITTMER, KAREN
DOHERTY, SANDRA
DONNELLY, DARRA

DRAPER, JANIE
DREY, JOHN
DUNNE, DAVID
DuPONT, DON
DYER, RICHARD

EARLEY, SHARON
EATON, EDWARD
EDINGTON, BOB
ELLIOTT, GEORGE
EBY, MIKE

ETCHISON, GORDON
ETSHOKIN, DIANA
EVANS, JOHN
EVERINGHAM, DENNIS
FAATZ, BILL

FAESSLER, SUSI
FERRIS, JULIE
FISCH, JON
FISH, CYNTHIA
FISHER, JUDY

FLACK, SUSAN
FOLTZ, TOM
FORD, LEE
FORNIA, MARY
FRAMPTON, MIKE

FRANCIS, DAVE
FRANKENBERGER, SHARON
FREE, JODY
FROYAN, MIKE
FURNISH, BOB

GANZ, JANICE
GARINGER, GAIL
GARRITY, SAM
GEBHARDT, KAY
GIBBONS, CISSY

GILSON, TOM
GLASS, SUZY
GORNES, RICKY
GRAHAM, SANDY
GRANT, JUDY

GRAVES, JOAN
GRAY, NANCY
GREEN, BILL
GRIESEL, MARTY J.
GRUBE, CINDA

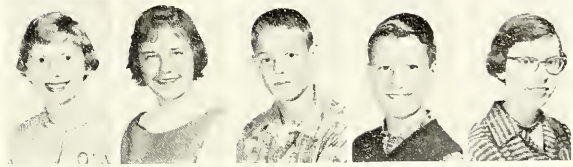

GUPTILL, LARRY
GUTHRIE, JANIS
HABENEY, CHERYL
HAINES, BARBARA
HAINE, SUE

HALL, STEVE
HAMERSTADT, MARGO
HAMMEL, KATHIE
HAMMOND, STEVE
HANCOCK, HARVEY

HANCOCK, PATTY
HANNA, LESLIE
HASON, ALICE
HARDIN, RANDY
HARPER, BOB

HARTMAN, CHRIS
HARTMAN, STEPHEN
HASTON, RICK
HATFIELD, BEN
HAYHURST, BRUCE

HAYWOOD, SUE
HERN, BRIAN
HEGEMAN, VICKI
HELTON, BRENDA
HENDRICKSON, STEVEN

HENN, DONN
HENZIE, BILL
HERRMANN, CAROL
HERRMANN, RACHEL
HERRICK, DALE

HOBBS, MICHELE
HOLDER, JOHN
HOLSWORTH, JULIE
HOMBURG, JERRY
HOUTZER, PAULA

HUESING, JOAN
HUFFMAN, PHYLLIS
HUFFMAN, WENDY
HUGHEY, CHERI
HULEN, JANET

HUMBERT, GEORGE
HUMPHREYS, DONNA
JAMES, BRYAN
JARVIS, AL
JOHNSON, JOYCE

JOHNSON, MARYLU
JOHNSTON, JEAN
JONES, LINDA DIANE
KANE, KAREN
KEATON, GEORGE

KILLION, KAREN
KING, BARBARA
KINGSBURY, EMILY
KINZEL, MARJORIE
KIERGAN, JOHN

KLEIN, BOB
KLEITSCH, JOHN
KNAUSS, RALPH
KOENIG, RICK
KOETT, JIM

KREIS, CHRIS
LAKIN, KATHY
LAMAR, RICHARD
LAMBERT, BECKY
LAMBERT, TOM

LAMMERT, BARBIE
LANDER, CHARLES
LANDES, BILL
LAURIE, EVELYN
LAY, LINDA

LAYTON, GARY
LEE, SUSAN
LEFFEL, RENEE
LEMASTERS, REID
LESLIE, TOM

LESOE, JOHN
LIEBER, MARTA
LIGHT, MARGARET
LILLISTON, ANDY
LINDEN, SKIP

LINDER, MARIANNE
LOPSHIRE, PAULA
LOTZE, JANICE
LUTZ, LYNANNE
LUCIUS, EDDIE

MacPHEAT, SANDRA
MAGEL, SHERYL
MAGGARD, DAVE
MAHER, KEN
MAINES, JOYCE ANN

MANGIN, MARIA
MARENDT, BILLIE
MARKEY, CHUCK
MARSH, CAROL
MARTIN, JACK

MARTIN, LYNN
MARTIN, LYNNE
MASON, JOHN
MASON, SANDRA
MASTERS, MARY

MATTOX, JUDY
McCAIG, BILL
McCANDLESS, CAROLE
McCOY, PAMALA
McGIFF, ALICIA

McKOWN, LINDA
McMANN, GARY
McMINN, RANDAL
McQUINN, DANY
MEANS, SHERYL

MEISTER, DAVE
MELICK, JAMES
MERCHANT, BILL
MICHELS, GEOFF
MILES, RICK

MILLER, DAVID
MINKNER, KAREN
MOBLEY, JANIS
MOORE, CATHY
MOORE, TOM

MOOREHEAD, MIKE
MORGAN, MOLLY
MORRIS, DAVE
MOYER, ANITA
MOYNAHAN, MARCIA

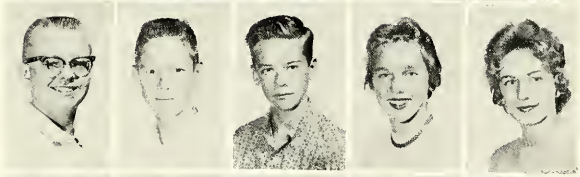

MULLINIX, MIKE
MULVANEY, DALLAS
MUNRO, JOHN
MUTZ, SONDRA
NEILL, MARIE

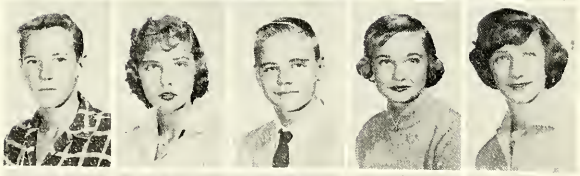

NELSON, STEVE
NEWBERRY, BARBARA
NEWKIRK, HOWARD
NEWMAN, SUSIE
NICKELS, BARBARA

NIEHAUS, ANNIE
NOLAND, DAVE
NORTHAN, FRANK
NORTON, PAM
OBENEHAUN, JEAN

OLMSTEAD, LINDA
O'MALLEY, SCOTT
ORME, DIANE
OWENS, BETTY
PARKER, DONNA

PARKER, PAMELA
PARSONS, RICHARD
PATTERSON, BUD
POTTGEN, SUZY
PEDLOW, JAN

PEELE, BILL
PEOPLES, DENNIS
PHILLIPS, BILL
PHILLIPS, ROBERT
POER, ROGER

POLAY, CORKY
PORTEOUS, BOB
PRANGE, LOIS ANN
PYLE, JENNIFER
QUIGLEY, MIKE

QUINN, JOAN
QUINTIN, PHIL
RABE, RANDY
RADER, LARRY
RAMSEY, VIRGINIA

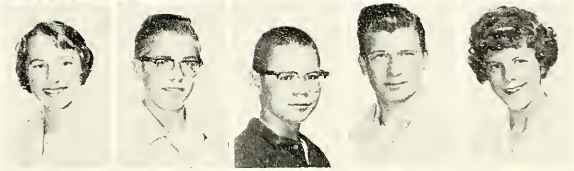

RATZ, NANCY
RAY, GARY
REED, RICHARD
REKLAU, DAVID
RICHARDS, TOM

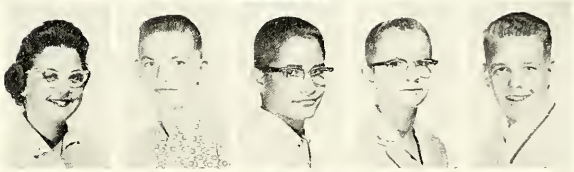

RISHER, DAVE
ROBB, HANK
ROBBINS, BOB
ROBERTSON, GEORGE
ROBERTSON, HEATHER

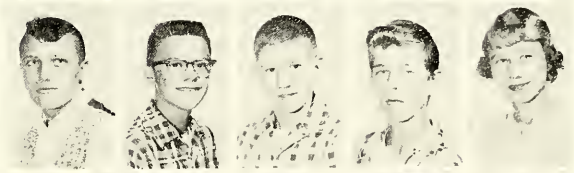

RODABAUGH, BILL
ROHRMAN, MARTY
ROLLINGS, NORMA
ROME, VICKI
ROPER, RALPH

ROUNDTREE, TOM
ROUNTREE, BOB
RUSSELL, DON
RUSSELL, RICK
SANFORD, CAROLYN

SANGER, DON
SCHECHTER, BECKY
SCHERNEKAU, PAM
SCHLIENZ, PAUL
SCHILK, BILL

SCHMIDT, BILL
SELIG, ANNE
SETTLE, DIANA
SHEA, KEVIN
SHEETS, DAVE

SHERMAN, KATHY
SHOUGH, PAM
SIGNORINO, JILL
SILET, RICHARD
SINEX, BARBARA

SLATTER, LINDA
SMITH, AL
SMITH, BETSY
SMITH, CHRIS
SMITH, LINDA

SMITH, RANDY
SMITH, THERESA
SNIDER, JENNY
SNYDER, LARRY
SPECKER, JOYCE

SPUTH, TED
STALKER, CAROLINE
STANLEY, GORDON
STAUB, SANDY
STEINBARGER, JAY

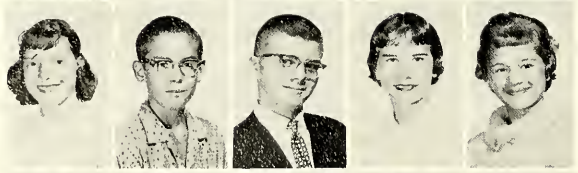

STERNER, PEGGY
STEWART, BILL
STOCKHOLM, JIM
STOLP, NANCY
STRADLING, MARY ANN

STREET, MARCIA
STREIL, STEVE
SUGARS, MIKE
TEHAN, ALAN
TEUTON, SUZI

THOMAS, RICHARD
THOMPSON, BARB
THOMPSON, CAROL
THOMPSON, STEVE
THORSON, JULIE

TODDERUD, JIM
TRIETSCH, MARV
TUCHMAN, STEVE
TULL, JUDY
TURNER, BILL

TURPIN, JAMES
TUTTLE, TOM
TYLER, PATTY
TYNER, BARBARA
VANDEVEER, RITA

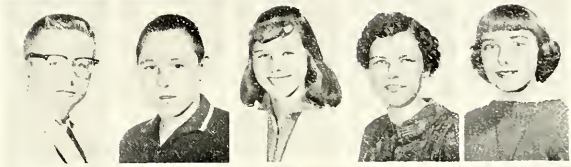

VAN METER, BEVERLY
VERPLANK, ANN
VINTON, NANCY
WAGNEN, BRAD
WALSMITH, STEVE

WAMPLER, DAVID
WATT, JIM
WAUGH, MICHAEL
WEISELL, BOB
WERNER, JEAN

WESTTAKE, MARSHA
WHERRY, BOB
WHITCOMB, LINDA
WHITESIDE, JANET
WHITTMORE, GARY

WHITTEN, TOM
WICHTERMAN, CINDY
WIEDMEIER, BOB
WIGGAM, LEE
WILLIAMS, TED

WILLIAMS, TOM
WILLARD, BILL

Variety Show

"I don't believe I agree with that, Mrs. France."

A really big show!

It must be all over,

Perfect timing.

Stop telling secrets.

ABBOTT, RUTHANN
ABRAHAMSON, TONNYA
ADAMS, MICHELLE
AHNER, MARK
AIKMAN, DICK
ALAR, DAWN
ALBERTSON, MARK

ALEXANDER, DONALD
ALLISON, JANET
ALLSPAW, SUSAN
ALSOP, ALICE
ANDERSON, DAVID
ANDERSON, DAVID
ANDERSON, ERIC

ANDERSON, SANDY
ANDREASEN, RAY
ARTHUR, JILL
ASMUS, CHARLEY
ATKINS, CAROL
ATKINS, LINDA
AULT, GARY

AVERY, CAROL
BAIMES, JIM
BALES, LANA
BANCEL, MARILYN
BAUGHN, STAN
BAUMEISTER, HERB
BAUMGARDT, DOUGLAS

BAKER, BILL
BAKER, KAREN
BAKER, KIRT
BEAM, FAWN
BEARDSHEAP, GRANT
BECK, JANIE
BECK, JIM

BELL, BOB
BELL, KENNY
BENHKE, RAY
BENZ, JOYCE
BERGEN, BRUCE
BERGERSON, ANN
BERNS, NANCY

BERRY, JOHN
BESSEY, BARBARA LYNN
BETTIS, TIM
BETTYS, ROGER
BILLINGSLY, DAVE
BILYEA, DON
BINNINGER, BOB

BISHOP, RICHARD
BLACK, GAYLE
BLANKENSHIP, MIKE
BLOOMER, PAUL
BLUMENAUER, BEVERLY
BOLES, DEBBY
BOLING, STEVE

BOND, LINDA
BOOKOUT, BARBARA
BOONE, DIANE
BOOTH, KATHY
BOTTIN, ROSALYN
BOWEN, TOM
BOWMAN, MIKE

BOYER, MIKE
BRADFORD, BOB
BRADLEY, JIM
BRALEY, SUSAN
BRAMLEY, CHARLOTTE
BRAY, BRENDA
BRIDGFORD, SCOTT

BROD, DONNA
BROWN, PAULA
BROWN, ROBERT
BROWN, TOM
BRUMMER, LOIS
BRYAN, PATRICK
BUDDENBAUM, LOUIE

BURCH, CAROL
BURGESS, SANDRA
BURGHARD, BETH
BURKHOLDER, HELEN
BURNSIDE, JANE
BURR, SALLY
BURRIS, CYNTHIA

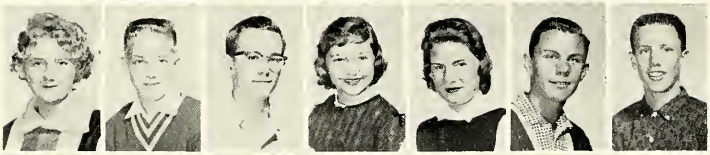

BURRIS, MARY JANE
BURROUGHS, PHIL
BUSHOR, GEOFFREY
BUTLER, JANET
BYCHINSKY, PEGGY
BRYNE, CHUCK
CAMPBELL, JIM

CARDER, SUE
GEORGE, CARL
CHANDLER, MARY
CHATTIN, BILL
CHENOWETH, STEVE
CHIPPER, SUSAN
CHRISTENSEN, TONI

CLARK, DICK
CLARK, ELLEN
CLAYTON, TRINA
COCHRAN, CLIFF
COLE, PAULA
COLE, ROBERT
COLEMAN, JILL

CONLEY, BEVERLY
CONNER, CLAY
CONRAD, CINDY
CORY, TYRAN
CRAIG, JUDY
CRANE, STEVE
CRAWFORD, LYNN

CROSS, MARY
CROUSE, CARL
CULBERTSON, DAVID
CUMMINS, SANDY
CUNNINGHAM, MILE
CURTIS, PAM
DANNEIL, LEANN

DAUB, LYNN
DARRS, SARA
DAVIS, BRAD
DAVIS, CHARLOTTE
DAVIS, JUDY
DAVIS, STEVE
DAVISON, GLADYS

DEAN, ROGER
DEAN, VIRGINA
De BARTOLO, GIL
DeBAUN, CHERYL
DICKEY, JACK
DIEHL, DAVID
DINWIDDIE, TOM

DODD, DAVID
DONNELLY, RETT
DORN, CANDY
DOTY, MAX
DUCKWORTH, MARTY
DuPONT, SONNY
EASLEY, BILL

EBY, SAM
ELAM, MARTHA
ELLES, CHARLES
ENGELS, JACKIE
EGER, LYNN
EGGERS, TOM
ENNIS, LINDA

ENT, PATTY
ERICKSON, KENNY
ERNSTING, RICHARD
EVANS, ROBERT
FAIRMAN, DON
FEHSENFELD, JAN
FELBER, DIANNE

FENN, MICKEY
FICK, SANDI
FIELMAN, DALE
FIESEL, DARREL
FINCH, KATHY
FINNEGAN, MICHAEL
FISHER, SANDY

FITZGERALD, DAVID
FLYNN, FRED
FORBES, JANA
FORD, GARY
FORD, JANE
FORD, JEAN
FORD, SHARON

FOSTEN, RONNIE
FOSTER, MIKE
FRANKLIN, ROBBY JO
FRANZ, MARILYN
FOXWORTHY, JEFF
FRAPS, JOHN
FRAZEE, JIM

FRENCH, CRIS
FULLER, JEFFREY
FRYE, CHERYL
FRYMIER, CHERRYL
GABLE, JUNE
GANGSTAD, BOB
GARRITY, LINDA

GEIGER, LARRY
GEISLER, GAYLE
GENTRY, PAMELA
GIBSON, JIM
GILL, BOB
GILLESPIE, JOAN
GISLER, MARCIA

GLASS, DAVID
GOLL, GINNY
GORDON, CYNTHIA
GREAVES, EDWARD
GREEN, MARY BETH
GREER, PAM
GREEN, STAN

GREER, SUSAN
GRUBER, MIKE
GUNASON, SHARON
GWYN, BETSY
HALL, ELLA MAE
HAMMOND, SUSAN
HANNA, PEGGY

HANSON, BOB
HARMAS, BOB
HARMON, FRANCES
HARPOOL, BILL
HARRIS, JUDY
HARRIS, NOEL
HASKETT, SARAH

HELM, NANCY
HERALD, VICKIE
HERIN, DIANE
HERNDON, GENI
HERZER, KIM
HESTON, ELLEN
HICKS, DENNIS

HILLS, STEVE
HILL, MARY
HODGSON, WES
HOFFMAN, JOSEPH
HOKANSON, STEVE
HOLLY, JANICE
HOLTER, DIANE

HOWARD, RIC
HUFFMAN, MARTHA
HUGHES, SUSAN
HUGHEY, PAMELA
HUILEMA, DEN
HULL, FRED
HUSE, RICKY

JACOBSON, BILL
JAGGER, JACQUE
JAMESON, DOROTHY
JEAN, BOB
JENKINS, JOE
JERDEN, SUSIE
JESSUP, TOM

JOBES, DAN
JOHNSON, SUSAN
JONES, DOUGLAS
JULIAN, JOANNE
KALLARSU, GARY
KANTOR, NANCY
KELLER, RANDY

KELLY, WINSTON
KELSEY, KATHY
KENNEDY, CINDY
KENNISON, DIANE
KERN, STEVE
KERSEY, LELAND
KING, JANICE

KLADDEN, GREG
KLIVE, FRITZ
KNIPP, BOB
KNIPTASH, PEGGY
KOKOS, STEPHANIE
KRAHULIK, DIANE
KREIGER, HARLIE

KRUGER, BOB
KUSZMAUL, SUSIE
KYGER, KAREN
LARSEN, STEVE
LEAVITT, GREG
LEBLANC, EDDY
LEE, SANDRA

LEINBACH, CLAIRE
LEMON, JUDITH
LENNOX, NANCY
LEPANEN, DICK
LESHER, SHARON
LESLIE, DONNA
LESTER, MIKE

LEVENTHAL, BILL
LINGEMAN, ANDREA
LONG, DAVID
LONG, PATTY
LONGDEN, STEVE
LOYENS, ELAINE
LUNSFORD, CONNIE

LYNCH, DOUG
MADISON, PHYLLIS
MAFFIT, ALEN
MAPLE, JOHN
MARRA, RONAO
MATEKUNAS, HELEN
MATLOCK, JAMES

MAXWELL, BILL
McCLAIN, MADELINE
McCOY, NORRENA
McGINLEY, ALLEN
McKINNEY, JIM
McKENZIE, CRAIG
McLEISH, KEN

McLENNEN, RONDA
McFARLAND, ANN
McWHORTER, JOHN
MEES, BILL
MEKFFEY, LARRY
MELICK, SHARON
MESHULAN, BETH

MESSENGER, KATHY
MILENDER, RONNIE
MILEY, MIKE
MILLER, CRAIG
MILLER, ERIC
MILLER, LINDA
MILLER, MARGARET

MILLER, MARY
MILLER, MIKI
MILLER, TOM
MITHOEFER, GARY
MOODY, MICHAIL
MORRIS, PAM
MUNGER, NANCY

MURPHY, DAVE
MYERS, TERRY LEE
NEHRLING, DAN
NICCUM, JAMES P.
NIELSEN, CHERYL
NOEL, MICHELE
NORMAN, CAROL

OLSON, CHRISTINE
ORR, JUDY
PACTOR, MARTHA
PANCOAST, CAROLE
PATRICK, BILLIE
PAVY, DIANE
PIERCE, ROGER

PENCE, BARBARA
PENCE, MARSHA
PEOPLES, RICKY
PERT, MADELYN
PETERS, LEROY
PICKARD, BEV
PICKLER, STEVE

PICKETT, NANCY
PINKUS, IRVING
PITTENGER, MIKE
PORTER, MARSHA
POWERS, DAVE
PRESCOTT, JERRY
PRESIOSI, MARK

PRICE, DAVID
PROPS, DAVID
PUEKUER, ANDY
PRUNER, MOLLY
PRUGH, RODNEY
QUERY, EMMA
RAMEY, JAMES

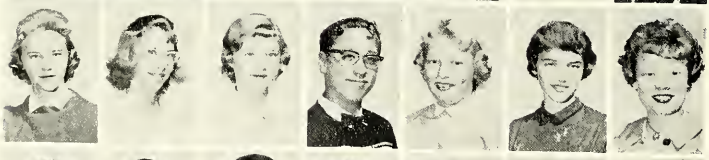

RAMSEY, BEVERLY
RARDON, JOAN
RAYMOND, LORELEI
REDDICK, STEPHEN
REDENBARGER, SANDY
REED, KATHY
REED, SANDRA

REEFER, PHILIP
REEL, RICKY
REINSCHREIBER, LINDA
RENFRO, STEVE
RENSHAW, SHARON
REUSS, ERIC
RICE, PAM

RICHARDS, RONALD
RINEHART, GREG
RINGER, BILL
RINGWALT, PATTY
ROBERTS, MARILYN
ROBERTSON, NOEL
ROGERS, CHARLES

ROSENBAUM, DARLENE
ROESENER, NORMAN
ROSS, JOELLEN
ROTH, JIM
ROTH, STEVE
SAMPSELL, LEP
SCHILLING, KURT

SCHLEGEL, SUSAN
SCHMINK, PATTY
SCHNABEL, BRUCE
SCHNEIDER, ROGER
SCHULTE, DICK
SCOTT, SEBASTIAN
SEBALD, CHUCK

SELLMER, VANITA
SHACKELFORD, LINDA
SHACKELFORD, NANCY
SHARP, BECKY
SHARPNACK, DIANNE
SHEPHERD, JANICE
SHEPHERD, JIM

SHOEMAKER, JOHN
SHUTTLEWORTH, SUE
SINGLETON, NANCY
SISSON, JOHN
SKELTON, STEVE
SLATER, ABBY
SMALYAN, JEFF

SMITH, BOB
SMITH, DEAN
SMITH, DIANA
SMITH, JIM
SMITH, JOANNE
SMITH, JOE
SMITH, JUDY

SMITH, KAREN
SMITH, LINDA
SMITH, MARILYN
SMITH, PAM
SMITH, PAMELA
SNEAD, SARAH
SNELLENBERGER, BRENDA

SOLECKI, TOM
SOTUS, JOANNE
STANLEY, MARJORIE
STAUBER, DAN
STECKELMANN, BILL
STEPENSON, PAM
STERN, SHERYL

STERNER, SUSIE
STEVENSON, MARGARET
STOKES, MARCIA
STRANG, JOYCE
STROLE, PAM
STUART, DONNA
STUMPF, LAURIE

SUMMERS, LOIS
SUMMERS, SALLY
SURGARS, JACK
SWINNEY, MICHAEL
TAYLOR, RUSSELL
TEKOLSTE, KURT
TERKHORN, STEVE

THOMPSON, JOE
THOMPSON, LINDA
THORNBURG, BARBARA
TILFORD, JOEY
TIMBERMAN, LINDA
TITUS, RANDY
TOWNSEND, LOUIS

TOWSLEY, DAVID
TRUSTY, STEVE
TUCKER, MARSHA
URBANIS, CAROL
UVANNI, LIBBY
VAN ARSDALE, GEORGE
VanSICKLE, NANCY

VAUGHAN, ALFRED
VICE, SANDY
VICE, SUSAN
VICKERY, MARK
VonSPRUCKELSEN, CAROL
VORHIES, BRENT
VORIS, JOHN

VOSS, CHRIS MARY
WAGONER, JANE
WAITE, PENNY
WALDRIPP, MICHAEL
WALLACE, BARBARA
WALSMITH, GINNY
WAMSLEY, IDA

WARD, JANET
WASSON, LINDA
WATKINS, MARCIA
WEAVER, ROLYN
WEIGLE, JACK
WERNER, STEVE
WEST, JON

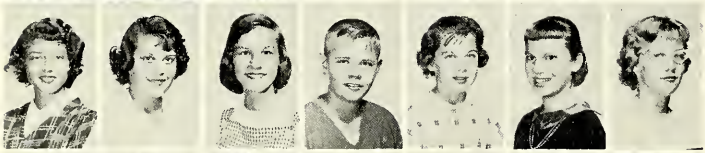

WEST, MARILYN
WHITE, JENNIFER
WIGGAM, JUDY
WILEY, TOM
WILKINS, LINDA
WILLETTS, PATTY
WILLIAMS, MARY BETH

WILLIAMS, SANDY
WILLIAMM, CHUCK
WILSON, MARSHA
WOOD, CAROL
WRIGHT, GARY
WRIGHT, LESLEY
WRIGHT, SHELLY

YOUNG, BOB
YOUNG, DEBBIE
ZEAGER, CAROL
ZELL, CAROL
ZESSIN, VIRGINIA
ZWALLY, BECKY

AGNEW, DONNA
AIKMAN, MARY LYNNE
ALBERTSON, JANET
ALEXANDER, JOHN
ANDERSON, SUSIE
ANDERSON, TIM
ARBUCKLE, DAVID

ARTHUR, JACQUELINE
ATKINS, DAVID
AVERY, DIANE
AUSTEN, MARSHA
AVELS, RAY
BALDWIN, DAVID
BALLARD, MIKE

BARBARICK, LINDA
BARNARD, CARLA
BAUGH, LINDA
BAUM, MIKE
BAUM, RONNY
BAUMER, SUSAN
BAYLESS, JILL

BEGHTEL, CHRIS
BELOW, LOUIS
BENJAMIN, SHIRLEY
BENHIAM, STEVE
BENNETT, CYNTHIA
BERLING, CHERYL
BERNING, SALLY

BISHOP, DIANA
BLACK, DWIGHT
BLAKLEY, JIM
BLOOD, ROBERT
BLUMS, ERIC
BOHANON, DAVID
BRALEY, STEVEN

BRANDT, STEPHEN
BRAY, BILL
BRICKSON, RICHARD
BROOKS, CARL
BROWN, BONNIE
BROWN, MIKE
BUCKNER, JOHN

BUGBEE, JEFF
BUNCH, JOEL
BURROUGHS, JANE
BURCHMANN, ANN
BURGESS, SHARON
BUSCH, TOM
BUSH, MIKE

CAMPELL, SUSAN
CANDY, WEST
CANFIELD, VIVIAN
CARRIER, JODY
CARRINGTON, MARTHA
CARRINGTON, ROSEMARY
CARROLL, LORRAINE

CASE, JOHN
CAST, STEVE
CLARKS, BILL
CHASE, PEGGY
CLARK, PHIL
CHENOWETH, SARA
COATS, JANE

COFFMAN, LINDA
COLBY, CHARLES
COLBY, KELIN
COLE, DAVE
CONRAD, KAREN
CONWAY, CAROLE
COOK, BARBARA

CORNETT, SUSAN
COUPLAND, RONNIE
COX, DIANA
CRANDALL, BARBARA
CRAWFORD, JEFF
CRAWFORD, GAIL
CREGOR, DOUGLAS

CROF, CAROLINE
CROUCH, LOYD
CROWE, DAVE
CRUZAN, DOUG
CUMMINGS, NANCY
CURRY, ARTHUR
DAILEY, VIRGINA

DANIEL, DON
DAUGHERTY, LYNN
DAVIS, JACKIE
DAVIS, MARK
DAVIDSON, BOB
DAVISON, RAYMOND
DIAZ, MARIA

DIETZ, SHARON
DINE, BOB
DIXON, BRIAN
DODD, JODY
DODD, MIKE
DONOVAN, DEBBIE
DREY, GINA

DUNCAN, JIM
DUNCAN, THOMAS
DUNN, MIKE
DUNNE, RUTH
EBY, MARIANNE
EDDY, JOHN
ENGLAND, DALE

ENNIS, DONNA
ESMON, JOHN
FAESSLER, TOM
FARMER, VICKI
FEATHERSTON, GARY
FEDERLE, GREG
FERGUSON, JIMMY

FERNANDES, BILL
FINK, LEON
FISCH, GARY
FISHER, MARLIN
FLACK, MISSY
FORD, STEPHEN
FOSTER, ROSALIE

FOSTER, STEVE
FRANKENBERGER, JAMES
FRANKENBERGER, CHARLENE
FRAYER, PAUL
FREEMAN, PAMELA
FREY, VIRGINIA
GAILARD, ROBERT

GALLINGER, KENNY
GANN, JIMMIE
GARRETT, STEVE
GARRISTON, SANDY
GATES, DICK
GETZ, JENNIFER
GILL, CHERI

GOFF, BONNIE
GOLDSTIEN, RICHARD
GRAY, JOHN
GRAY, JOHNNY
GREEN, ERIC
GREEN, REBECCA
GREEN, CAROL

GUTHRIE, GREG
HAERLE, LYNN
HAINE, NANCY
HALE, TERESA
HALL, NIKKI
HANCOCK, BETTY
HANNA, JEAN

HANNA, SUSAN
HARDIN, RONDA
HARDIN, TIM
HARLAN, DICK
HARRISON, SUSAN
HART, KATHY LEE
HARTMAN, MARSOLIE

HARVEY, JUDY
HARVEY, SULLIVAN
HAUN, DIANE
HENDRICKS, JANE
HENN, PATTY
HERINGA, SUSAN
HEPPNER, JIM

HERNDON, MICHAEL
HESS, JOHN
HIBBARD, NANCY
HIBLER, BOBBY
HILLS, JOHN
HINDMAN, JIM
HIXON, SUZANNE

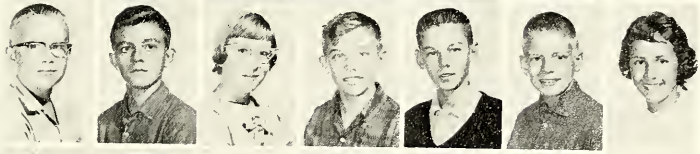

HOEHN, BILL
HOLT, STEVE
HOPKINS, STEVE
HORINE, VINTON
HOTTE, BRUCE
HOWARD, LILLEY
HULL, CINDY

HULL, LINDA
HUNTER, NANCY
HUMPREYS, NOEL
HUNTER, LINDA
HURNT, FREDDIE
HUTSELL, TONY
JACKSON, BOB

JACKSON, JILL
JAHNKE, ROBERT
JANES, KATHY
JOHNS, MARJORIE
JONER, MARK
JORDAN, ANN
JORDAN, JUDY

KEENE, LYNNE
KELLER, SHARON
KELLY, KAREN
KEMPER, KURT
KEMPTON, DANNY
KERKWOOD, CANDY
KILGORE, DIANE

KILLIAN, DENICE
KING, BILL
KINNEON, DENNIS
KOMFELD, CHERIE
KROMROY, DALE
KLUN, GAIL
KRAUSE, JOHN

La MAR, DOROTHY
LAMMERT, PAT
LAMBERT, EVELYN!
LANGLEY, BETTY
LANNERD, JAN
LAURIE, PATRICIA
LAYTON, JONNIE

LEE, JUDY
LEE, LINDA
LEFFEL, JOE
LENGLADE, RICKY
LEY, TOM
LIDIKAY, MARILYN
LONG, MARSHA

LONGEST, BECKY
LONGDEN, MIKE
LUCIUS, MARY
LOWRY, PATRICIA
LUKEN, GUNDA
LUTZ, ROBBIE
LYNCH, ADONNA

MacMULLIN, JIM
MALIN, ETHEL
MARTIN, KATHY
MARTIN, KIM
MARTIN, TOMALENE
MORTON, LINDA
MARTY, SHARON

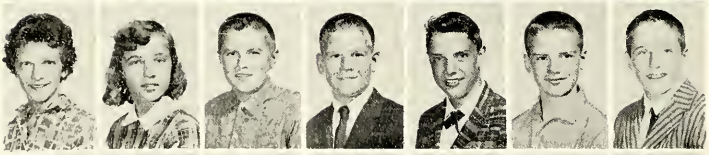

MASON, MARY LOU
MATEKUNAS, PHYLLIS
McALLISTER, DON
McCASLIN, MIKE
McCLENNY, TIM
McCOTTER, MIKE
McKOWN, DAVID

McSHON, DONNA
MEDLIN, JEANETTE
MILLER, DOROTHY
MILLER, JACK
MILLER, JERRY
MONDAY, GARY
MOHLMAN, DAVID

MIX, ROBERTA
MINNEY, DEBBIE
MILLS, STEVEN
MILLER, PAUL
MILLER, MARSHA
MILLER, MARK

MONDAY, TONY
MOOR, SANDY
MOREHEAD, DENNIS
MOREHEAD, MARCIA
MORLOCK, GARY
MOUNT, KAREN
MOYER, ROGER

MURIAN, PAM
NEESE, LARRY
NELSON, BEVERLY
NEUMEIER, NANCY
NEWKIRK, LINDA
NIEMANN, GEORGE
NOEL, LINDA

NOLAND, BECKY
O'GUINN, DAVE
O'ROURKE, KATHLEEN
OVERBY, RANDY
PAIGE, STEVE
PARDIECK, CARLA
PARKER, FRED

PASSWATER, LINDA
PATTERSON, PEGGY
PEDLOW, CHERRI
PETERS, DAVID
PETTY, BILL
PHILLIPS, DEBBIE
POTTGEN, BARBI

PRITCHARD, CHERYL
PYLE, MIKE
QUINTIN, CHARLES
RAY, PEGGY
RABER, FRANCES
RANKIN, LINDA
RATH, BILL

RAY, JIMMY
REAMER, JOAN
REED, MICHAEL
REESE, JOHN
REICHELDERFER, TERRY
REYNOLDS, DAN
RICHARDSON, MIKE

RILEY, TIM
RISHER, STEVE
ROACHE, BOB
ROBBINS, LESLIE
ROBERTS, DIANE
ROBERTS, GLENN
ROBERTS, MARK

ROBERTS, PAM
ROBERTS, RANDALL
ROLLINGS, ROBERT
ROUTT, JENNIFER
ROUH, CHRIS
ROUNDTREE, ROBERT
RUSSELL, FRANK

SAMPSELL, TOM
SANDERS, LISA
SANDY, JOE
SCHALLER, BONNIE
SCOTT, KENNETH
SCOTT, RONALD
SHACKELFORD, LINDA

SHAEFFER, GREG
SHARER, LORNA
SHEPARD, CHERYL
SHUEY, LINDA
SITES, HOWARD
SKLARE, RONALD
SMITH, CAROLYN

SMITH, CHARLOTTE
SMITH, CRYSTAL
SMITH, DAVID
SMITH, JUDY
SMITH, MARJORIE
SMITH, RICKY
SMITH, ROBERT

SMITH, STEVE
SMITH, TED
SNIDER, TERRY
SOMMER, BARBARA
SOOLSBY, LINDA
SRADER, SUSAN
STAFFORD, STEPHEN

STALKER, PATTY
STEINBUEGGE, LINDA
STEPHEN, KELLER
STEVENSON, BETH
STIFFER, NAN
STOCKDALE, JOHN
STOEPPELWERTH, BECKY

STONE, AWIN
SULLIVAN, CANDY
SWENSON, CAROL
SYMONS, PAM
TAYLOR, DEBBIE
TAYLOR, NANCY
THOMAS, DIANE

THOMAS, JAMES
THOMAS, JILL
THOMAS, JOHN
THOMAS, KAREN
THOMAS, SHIRLEY
THOMPSON, DALE
THOMPSON, TOMMY

THOMPSON, MARTHA
THOMAS, RICHARD
THRUN, PAULA
TINDALL, DENNY
TINDALL, GEOF
TODD, BOB
TRIEB, DIANE

TRUSTY, HELEN
WALTER, ELIZABETH
TURNER, SANDRA
UVANNI, ANDY
VanARSDALE, MADELINE
Van CLEAVE, ROBERT
VARREL, DIANE

VINTON, SUSIE
WAGNER, JUDITH
WALZ, JANYCE
WAGNON, LINDA
WALDNER, VICKY
WAMPLER, DANNY
WAMPLER, SUSAN

WARD, STEVE
WEIGEL, DAVID
WEIGEL, JIM
WESSELMAN, LINDA
WEST, SUSAN
WESTBROOK, DAVID
WHITE, SUSAN

WHITRIDGE, DEBBIE
WICHMANN, CURTIS
WILLIAMS, KAREN
WILLIAMS, MIKE
WILSON, CAROLYN
WILSON, DIANN
WIMMENAUER, DAVID

WOERNER, MOLLY
WOOD, JIM
WRIGHT, LAURIE
ZIMMERMANN, MILDRED
ZWECK, MARLAND

Girls' Physical Education

Ninth Grade Football

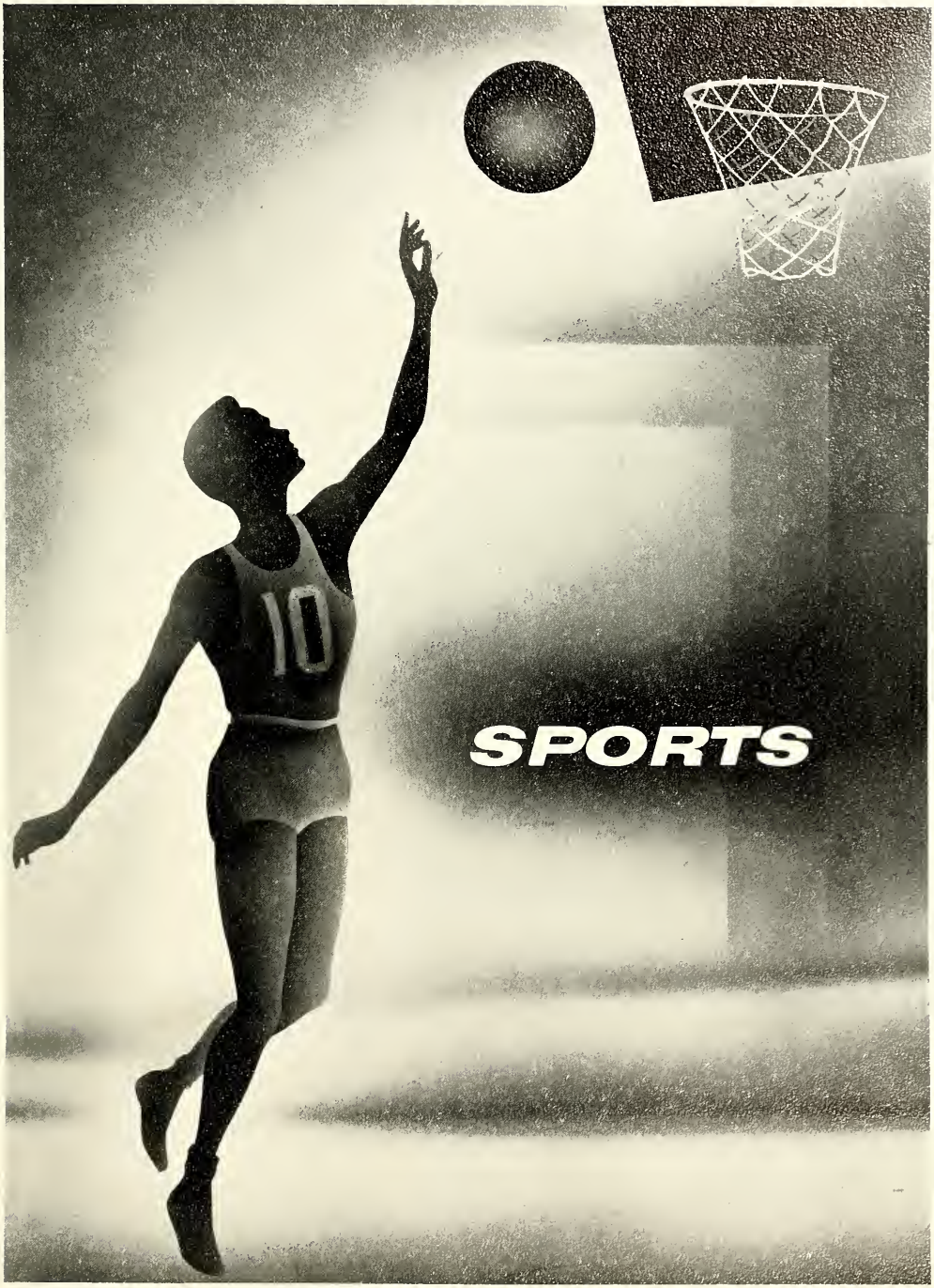
10
SPORTS

Ninth Grade Football

ROW ONE: Dan Curry, Rick Russel, Marty Rohrman, Rick Hasten, Bob Weisel, Rick Witham, John Corbett, Randy Smith, Lee Wiggam, John Drey. ROW TWO: Dennis Everingham, Gary Campbell, Mike Mullinix, Tom Crum, Mike Frampton, Bob Dender, Gordon Etchison, Tom Moore, Chris Hartman, Tom Roundtree. ROW THREE: Mr. Walls, Bill Green, Bill Henzie, Bob Wherry, Steve Cagle, Dave Wampler, Jack Martin, Bill Landes, Bob Porteous, Tom Leslie.

The 1960 football team began practice in August. Two practices a day were held until school began. The season started two days after school began.

The team as a whole improved tremendously from the first to the last game. Even though the team was not blessed with speed, sheer determination and aggressiveness turned what first looked like a dark season into a respectable 500 record. This record is especially commendable since the schedule included two reserve teams.

Again the faculty and student body can be proud of our freshmen on the gridiron.

Action On The Gridiron

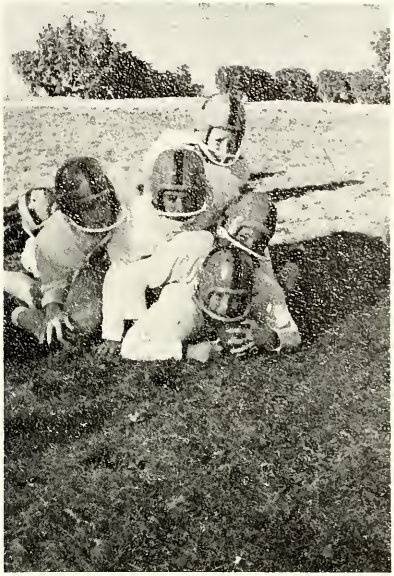

Eighth Grade Football

ROW ONE: Chuck Burn, Jim Campbell, Dick Sholte, Lee Sampsell, Bob Gangstad, Brent Vorhies, Steve Pickler, Rick Reel, Grant Beramdshear, Mike Foster, David Long. ROW TWO: Mr. Bell, Jim Nickham, Carl George, Steve Skelton, Mark Albertson, Bill Ringer, Don Fairman, Steve Longden, Jim Beck. ROW THREE: Harley Kregar, Mike Miley, Larry Geiger, Chris French, John Shoemaker, David Dehl, Dan Kuilema, Dan Stauber, Greg Levitt, Mike Miller, Dave Props, Steve Larsen.

This squad started their season one week before school started with thirty-six boys reporting for practice. Of this group, nineteen were letter winners and eighteen were certificate winners.

The squad had good size and speed which is essential in a winning football team. The team won four games and lost four. It is evident that this team has much potential power for next year.

Seventh Grade Football

ROW ONE: Bob Jackson, Harvy Sullivan, Tommy Thompson, Bob Dine, Tom Sampsell, David Adkins, Randy Overby, Dave Peters, Steve Braley, Mike Pyle. ROW TWO: Mr. Stiles, Bob Roache, Chuck Quintin, Jack Miller, Mike McCotter, Bob Johnke, Tim Hardin, Mike McCaslen, Raymond Avels, Gary Featherston, Bob Lutz, Eric Bloom.

Boys on the seventh grade football team were kept very busy learning the fundamentals of the game. They also played several games. These boys look as if they will form a strong eighth and ninth grade teams.

Ninth Grade Cross Country

Mr. Lickliter, Dallas Mulvaney, Reid Lemasters, Andy Lilliston, Danny McQuinn, Bob Berry, Mike Sugars, Randy McMinn, Charles Carpenter, Don Russell.

We can always count on our cross country team to put forth their best efforts. These boys did a fine job again this year. They placed fourth in the County Meet and also in the Shortridge Invitational.

The following ninth grade boys received letters: Bob Berry, Charles Carpenter, Dallas Mulvaney, Mike Sugars, Reid Lemasters, Dan McQuinn and Don Russell.

These eighth grade boys earned certificates: Jim Shepherd, Jim Baines, Mark Ahner, Ron Richards, Steve Crane, Ken McLeish.

More Football

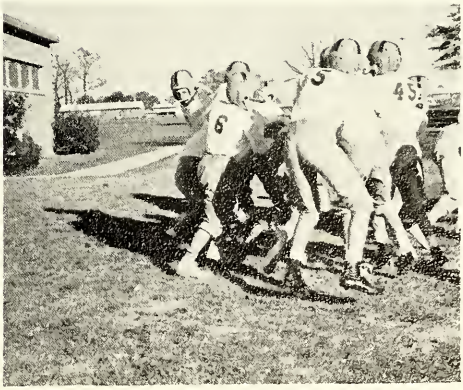

ROW ONE: Dallas Mulvaney, Mike Sugars, Rick Russell, John Anderson, Bob Berry. ROW TWO: Mike Miller, Bob Wherry, Bill Henzie, Tom Moore, Reid Lemasters, Steve Hammond. ROW THREE: Bill Schmidt, Dave Sheets, Chris Hartman, Dave Wampler, Bill Green, Robbie Klein, Mr. Mackenzie.

Ninth Grade Basketball

The freshman basketball team began practice in November. This was a fast well-co-ordinated team. The boys worked hard and had a very successful season. Out of sixteen games the team won twelve and lost four. Very important to Eastwood were our three victories over our arch rival. Westlane.

Eastwood was also runner-up in the county championship game.

Action In Basketball

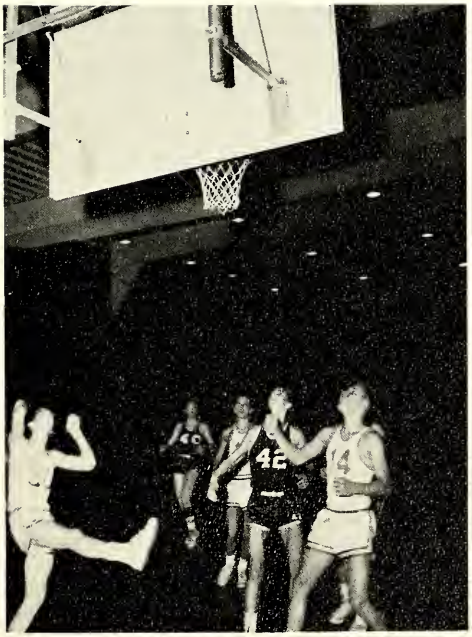

ROW ONE: Jim Baines, David Long, Steve Crane, Greg Miller, Mark Ahner, Lee Sampsell, Ronnie Marra. ROW TWO: Ronnie Richards, Phil Burroughs, Jim Campbell, Scott Bridgford, Dean Smith, Mike Miller, Ricky Peoples. ROW THREE: Mr. Lickliter, Chris French, Steve Skelton, David Dehl, Greg McKenzie, George Van Arsdale, Dave Billingsly, Dan Stanber, Steve Renfro.

Eighth Grade Basketball

This was a very interesting season. Although it was not a winning season, many boys showed promise. As the season progressed the team gained confidence and began to improve their teamwork. This was particularly evident in the last game of the season when the boys fought hard in a team effort. There seems to be much potential here for a successful ninth grade team.

The final record was thirteen lost and four won.

ROW ONE: Bill King, Tom Hartsell, David Peters, Tom Sampsell, Brain Dixon, Eric Green. ROW TWO: Steve Foster, Jim Blakeley, Jim Ferguson, Doug Cruzan, Bobby Rollings, Leon Fink, Tommy Thompson. ROW THREE: Mr. Stlies, Jimmy Hepner, David Mohlman, Howard Sites, Tim McClany, Gary Featherstone, Steve Garrett, Tim Hardin.

Seventh Grade Basketball

We Cheer Our Teams

ROW ONE: Howard Newkirk, Richard Parsons, Rick Koeing, Kevin Shea, Dan Conly. ROW TWO: Mike Morehead, Jerry Jink, Rick Haston, Dennis Everingham, Randy Rabe, Gary Ray. ROW THREE: Phil Quintin, Steve Cagle, Charles Landers, John Lessow, Stece Walsmith, Mr. Degler.

Ninth Grade Wrestling

Although the season was not too successful in the win-loss record the boys gained much in experience which will aid them next year. Eastwood's future freshman teams should improve now that the wrestling program has been expanded to the eighth grade.

At the end of the season the wrestlers participated in a match with North Central Reserves. The Eastwood wrestlers put forth their best effort of the season and won several matches.

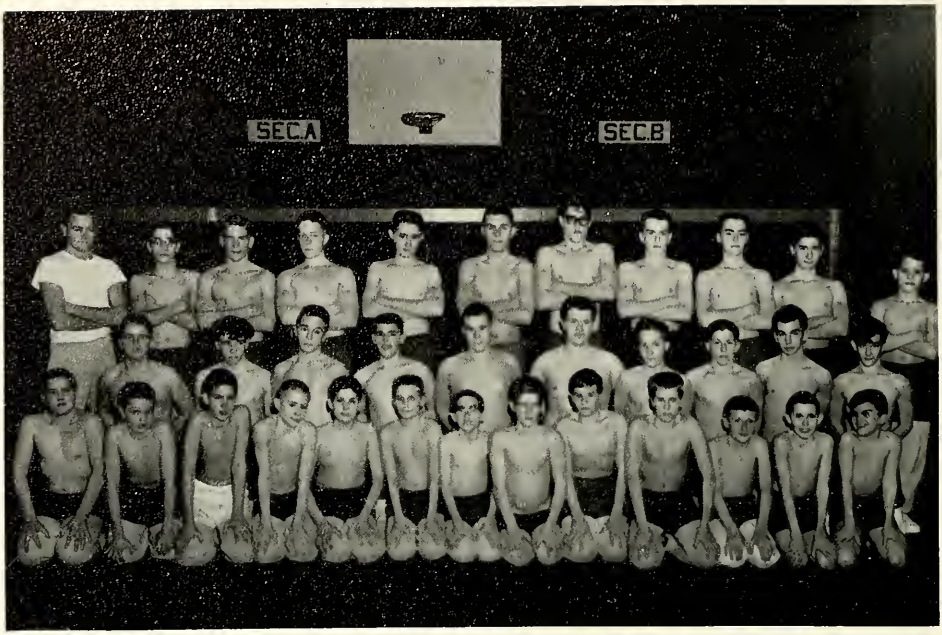

ROW ONE: Bill Ringer, Mike Bowman, Louie Buddenbaum, Rick Reel, Jeff Smulyan, Kenny Bell, Steve Warner, David Anderson, Darrell Feesel, Dick Clark. ROW TWO: Roger Dean, Jim Beck, Eddie LeBlane, Dick Sholte, Dave Praps, John Shoemaker, Winston Kelly, Dean Smith, Tom Dinwiddie, Rick Howard. ROW THREE: Mr. Degler, Carl George, Dan Jobes, Mark Albertson, Tim McKinney, Chuck Burn, Dan Kuilema, Rick Anderson, Rick Hughes, Jack Weigel, Dave Powers.

Eighth Grade Wrestling

Eastwood started eighth grade wrestling this season and the results were very rewarding. The boys responded to wrestling with interest, desire, and hard work. The regular season ended with a 3-3 tally for the first year.

In the County Tournament, Eastwood won four second places and five third place victories. The potential of future Eastwood teams is much improved now that young athletes are developing an interest at an earlier age.

Track

Mr. McCormick points out one of the tracks events.

Baseball

Mr. Stiles gets ready to throw out the first ball of the year.

Golf

Mr. Masten shows Randy Smith the proper grip.

Tennis

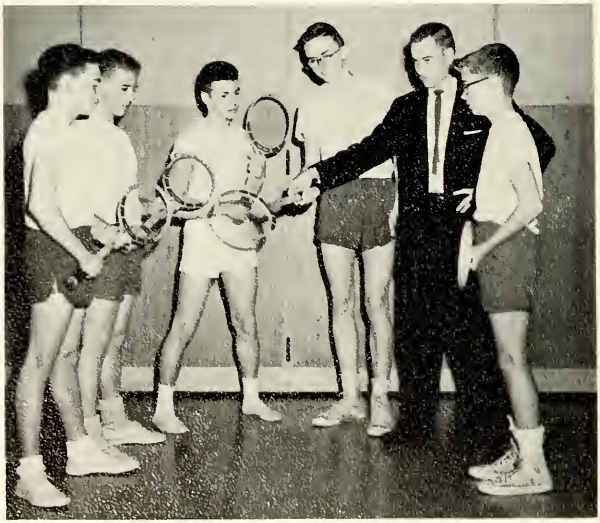

Mr. Degler demonstrates with the racquet.

Eastwood students are always interested in spring sports which are eagerly awaited after a winter of indoor sports. Our track, basketball, golf, and tennis teams always have a fine record.

Activities In The Gym

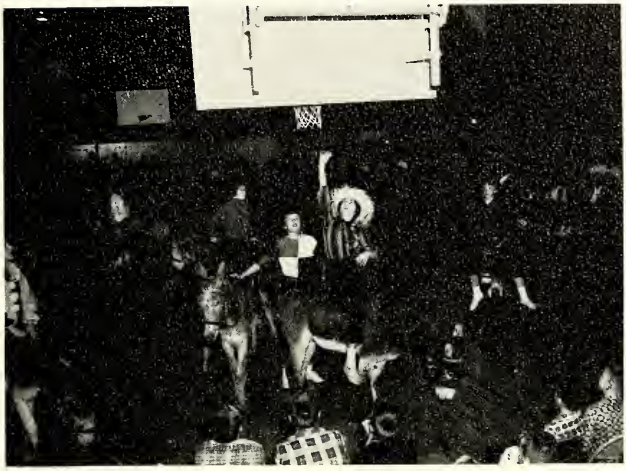

Parties And Dances

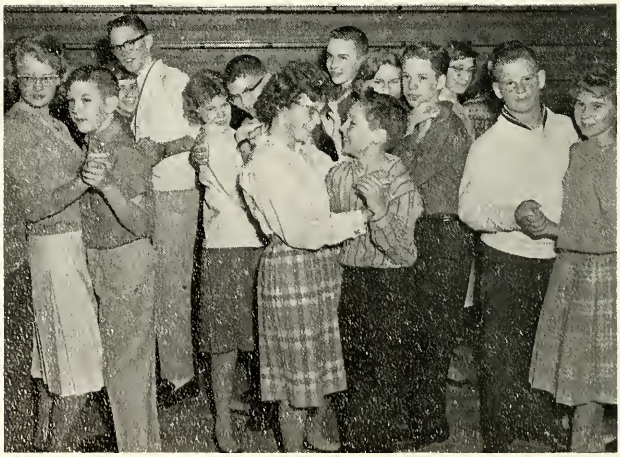

ACT VITIE

The Eastwood

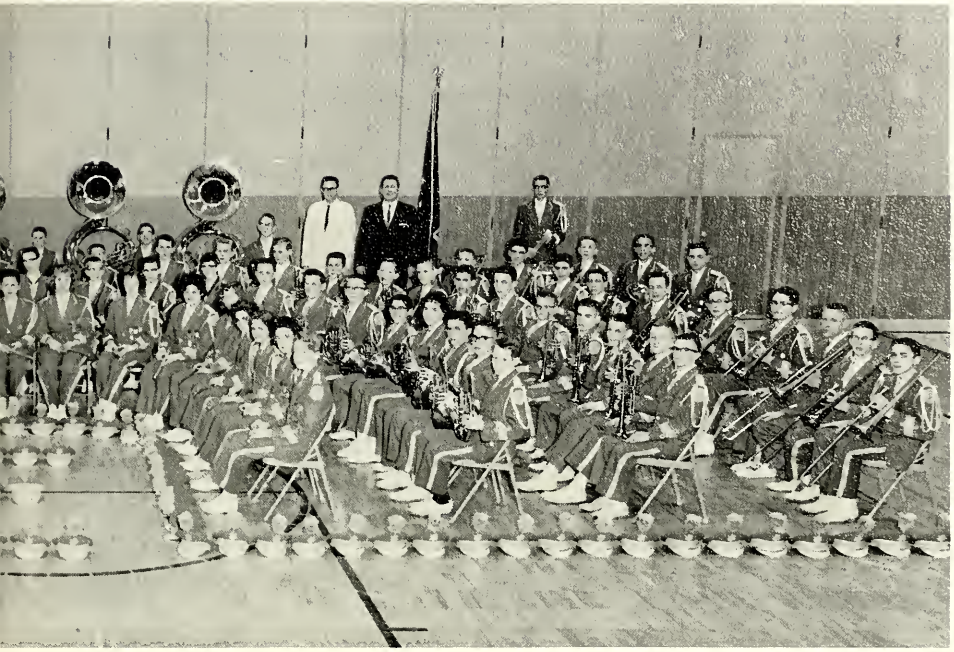

Concert Band

Music is an important part of Eastwood's activities. There is the 100-piece Concert Band, the "Beaver" Band, the Eastwood Orchestra, three vocal groups - the Notables, the Voices of Eastwood, and the Eighth Grade Mixed Choir. In addition to this we have the Eastwood Eaglettes, led by Janet Butler, who adds color and enthusiasm.

Miss Dorothy Feiertag, Miss Marilyn Sonner, Mr. Lewis Lyons, and Mr. Franklin Penwell are in charge of the varied activities of Eastwood music department.

The 'B' Band

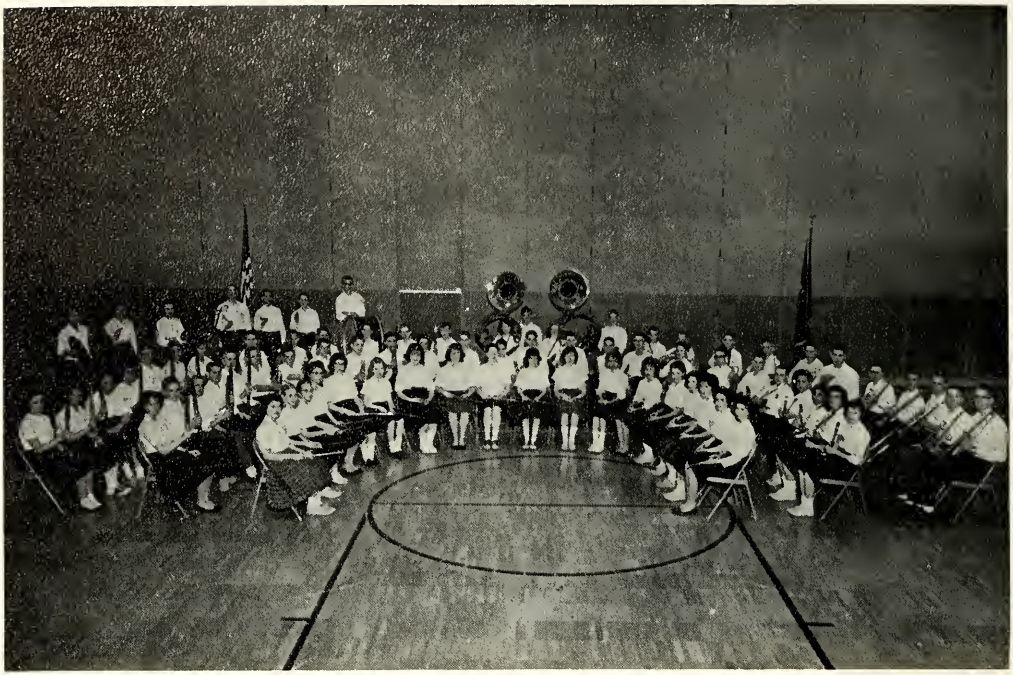

The String Ensemble

The Baton Corps

ROW ONE: Nancy Gray, Ginny Goll, Barbara Chasteen, Jill Arthur, Jackie Angell, Janet Butler, Penny Yockey, Shelley Wright, Ann Nichaus, Joyce Specker, Linda Smith. ROW TWO: Janet Whiteside, Sara Wilmore, Barbara Nickels, Betty Owens, Susie Newman, Lynn Martin, Sally Burr, Judy Wiggam, Sharon Gunnison. ROW THREE: Marsha Westlake, Karen Kiger, Marcia Watkins, Penny Andrews, Pam Shernekau, Barbara Chattin, Anita Moyer, Judy Tull, Ellen Heston.

The Baton Corps comes in from practice.

Boy Scout Club

Learning to tie knots is important to the boy scout.

This club has been organized under the direction of Mr. Deglaer to give boys interested in scouting the opportunity to gain knowledge necessary in passing merit badge requirements. Time is spent in explanation and then the boys are allowed to practice.

Bridge Club

Both beginning and advanced players may join the Bridge Club. Miss Tuthill teaches the fundamentals of playing bridge. These techniques are then put to practical use at the table in the cafeteria during the activity period.

"I bid two spades."

Cheerleading Club

"All right, all together now."

The cheerleading club is made up of seventh and eighth grade girls interested in learning to lead yells. Many of these girls later try out for positions as Yell Leaders.

Chess And Checkers Club

The Chess and Checkers Club is probably one of the quietest activities in the building. The members really take the game seriously. There is usually a tournament in the spring.

This is very serious.

Clothing Club

"Don't cut the pattern now!"

Girls who are interested in sewing enjoy the Sewing Club. Members come from the seventh, eighth, and ninth grades so that projects do vary greatly. Each student is expected to choose a project according to her ability and complete it during the year.

Coin Club

Much trading, buying, and selling will be found during meetings of the Coin Club. Members have a chance not only to trade coins but ideas and information.

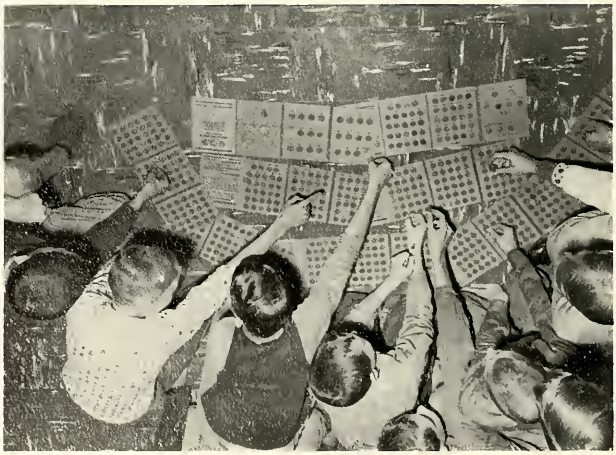

"Now this one is 1778."

Dancing Club

"Cha - cha - cha!"

This club has been organized for boys and girls interested in steps and variations to such as the fox trot, waltz, swing, rock and roll, and others. Students are given the opportunity to ask questions about etiquette on and off the dance floor.

Drafting Club

The members of the Drafting Club take this opportunity to work out special problems in drafting. Each student is expected to have a special project of his own.

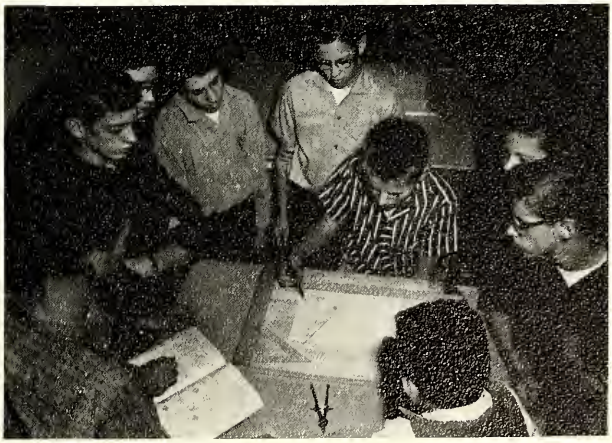

"Now after you measure this ---"

Dramatics Club

It's fun and hard work learning and presenting plays.

There are three groups specializing in dramatics, one for each grade level. Seventh and eighth grade students work individually on pantomime, charades, and reports on drama and its history. Ninth grade students read and help select plays that are presented for convocations. This group also presents a one-act play for the Fine Arts Festival.

Fishing Club

This activity is composed of a group of boys interested in fly tying, making of lures, fly casting, care and maintenance of fishing equipment. During the year the members of this club take several fishing trips including several overnight camping trips.

It takes a lot of practice to learn to make a good cast.

Future Nurses

A proper bandage is important.

This club has been organized for girls interested in a nursing career. They practice simple first aid procedures. In addition to this they see films and have outside speakers.

Girls' Recreation

The Girls' Recreation Club gives girls interested in physical education the opportunity to do extra work in this area. The girls learn to give demonstrations and become proficient in varied activities.

Groups and individual activities are included.

Golf Club

Golf members practice outdoors when weather permits.

The Golf Club is open to anyone who owns a set of clubs and has an interest in the sport. There is an exchange of student theories along with professional theories. During fair weather there is outside practice. In the spring a tournament is held.

Junior Red Cross

The members of the Junior Red Cross Club give their time to produce articles to serve the sick and needy. The club also sponsors the annual all-school membership drive and overseas gift box program, and serves as a collection group for comic books and records for agencies served by the Red Cross.

Junior Red Cross members make gifts for children overseas.

Library Club

Mending books is an important job.

The Library Club is made up of students who have a desire to serve the school. The members help with processing new books, book circulation, pass table, bulletin board and display cabinets. Each member draws for a section of library for which he is responsible to keep in orderly condition. One day a week is planned for free reading.

Mathematics Club

The members of the Math Club have fun and learn at the same time. They have the chance to explore mathematical theories for which they do not have time in class. They learn to play games that help make them more adept at numbers.

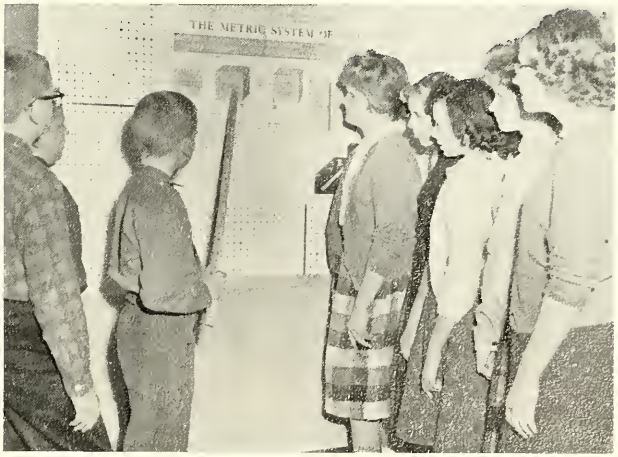

Learning the metric system can be fun.

Metal Working Club

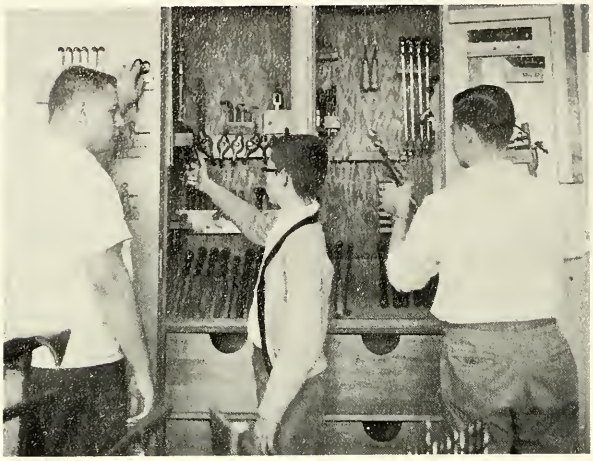

Keeping equipment neatly is important

The members of the Metal Working Club select projects of sheet or bench metal and spend the activity period working on them. This activity is open without a lab fee to those boys who are in shop.

Model Building Club

This club is made up of boys interested in improving manual dexterity. Each student supplies his own materials. The boys are usually most interested in small scale cars and airplanes.

Car, airplane and boat models are popular.

Newspaper

Some staff members look over the results of their work.

It is the responsibility of the Newspaper staff to put out the Jotter, the Eastwood Junior High School newspaper. The staff members under the direction of Mrs. Jeffery are responsible for writing, publication, and distribution of the paper.

Ping-Pong Club

Students do not have to have experience to join the Ping-Pong Club. Students who do not know how to play the game are taught, and students with experience are given a chance to improve their game. Each semester a doubles tournament is established for club members. The club sponsors an all-school ping-pong tournament for boys and girls.

"It's your serve."

Poster Club

We have signs for every occasion.

The members of this club make posters for the various activities and events of our school and place them in the halls or rooms. It is partially due to the work of the Poster Club that Eastwood activities are well attended.

Science Club

The Science Club is for boys and girls who are interested in working on science projects. Students represent Eastwood by entering their projects in the Science Fair in the spring. Members must furnish their own supplies and be willing to work on their own projects.

"Let's try a new experiment."

Scrabble Club

This game takes concentration.

This club is open to beginning or advanced players. There will be daily Scrabble games. A time limit will determine the winner.

Shorthand Club

The Shorthand Club is open to all students interested in learning the fundamentals of shorthand. The purpose of the club is to aid the students in the future to take fast and accurate notes.

This may help in taking notes later on.

Social Studies Club

Studying geography can be fun.

The Social Studies Club gives members an opportunity to expand in this area. Members of the club do things of patriotic nature and service projects around the building. They see films on civic projects and take an out-of-town trip of two days or more, plus several local field trips to places of interest.

Sports' Appreciation Club

The Sports Appreciation Club gives students the chance to become informed relative to spectator sports activity. Through this activity a participant should gain greater enjoyment from attending spectator sports functions. The student will then benefit toward additional leisure time relaxation.

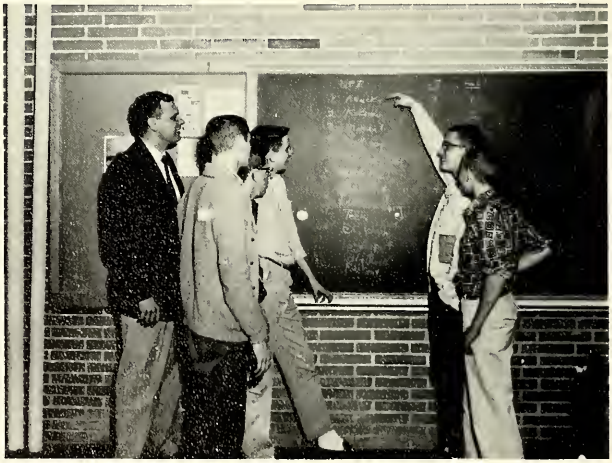

These boys are interested in all sports.

Student Council

It's an honor to help guide school policy.

The Student Council is an elected body composed of one student elected from each homeroom. Qualifications include citizenship, average or better grades, good character, and leadership. The Student Council considers ideas presented to them by the student body. The ideas are then presented to the administration and if they are feasible they are put into operation.

Travel Club

The Travel Club under the direction of Mr. Hall sees many films during the year taken by student members. One trip a year is taken to a place chosen by the members.

Showing films of vacations is next best to going yourself.

Visual Aids Club

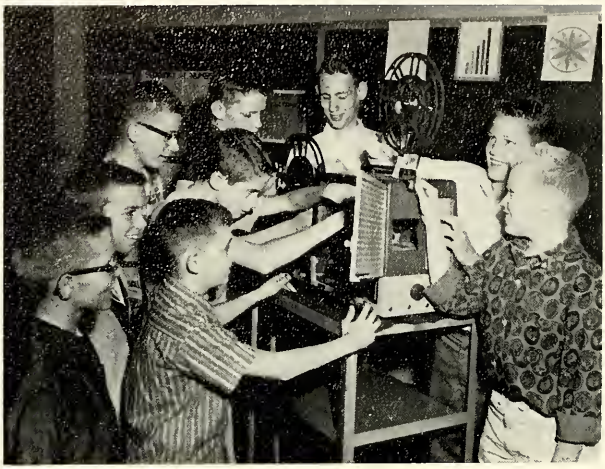

Boys in the Visual Aids Club are given instruction on the use of visual aids materials. These students may later assist in processing, transporting and operating visual aids equipment.

Typing Club

Students at the seventh grade level are eligible for the Typing Club. They are exposed to the fundamentals of typing. More stress is placed on accuracy than speed. Students are taught to type different styles of business letters, personal notes and outlines.

Neater papers in the future.

Woodworking Club

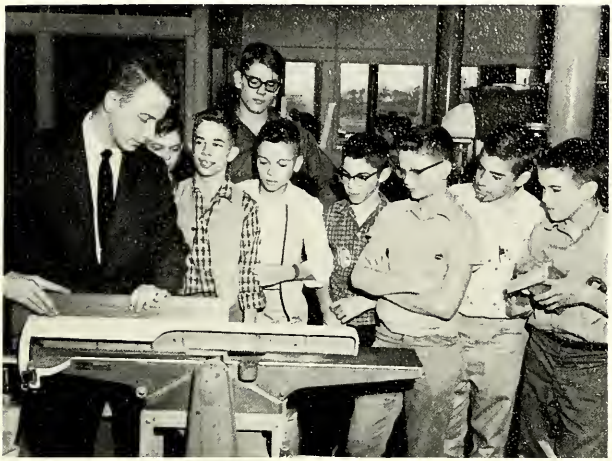

Mr. Studebaker is always willing to help.

In the Woodworking Club, students may build any article of wood that they desire. The only limitations placed on projects are size and cost. Shop safety is the most important phase of the club. Students are required to make a sketch and prepare a bill of materials before cutting any wood.

Yearbook Club

We must advertize.

It is the responsibility of the Yearbook Club to sell, organize, and distribute the Eastwind, the Eastwood Junior High School yearbook. There are ten members of the club made up of eighth and ninth graders. It is only through the cooperation of students and faculty that the club is able to produce this book.

The members of the club wish to thank everyone who has helped make this year's book a success.

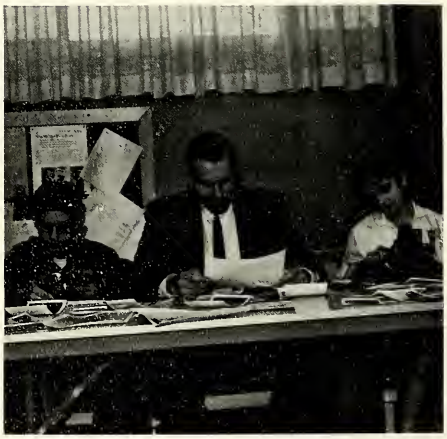

Mr. MacKenzie and his assistants are responsible for the pictures in the Eastwind.

Snaps

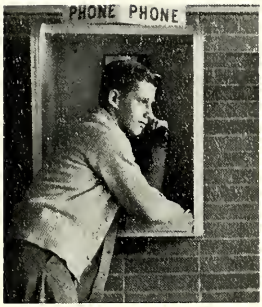

"Hi, Nancy."

We eat and visit at the same time.

It's election time again

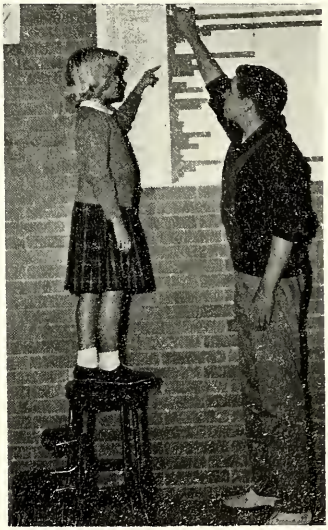

Nancy and Al check to see whose team is winning.

A girl just can't make up her mind.

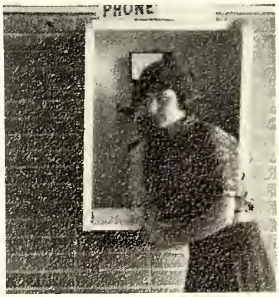

"Is that you, John?"

Snaps

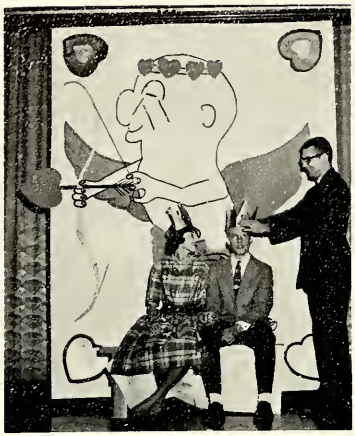

Mr. Harris crowns "Queen Kay" and "King Tom."

The seventh graders dance

The teacher must be writing on the board

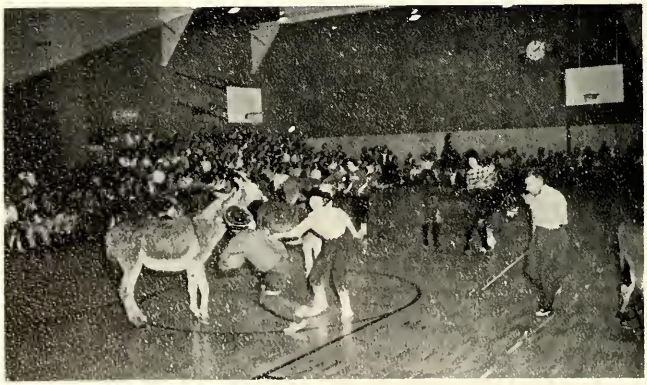

The donkey wins.

They're looking for Kilroy.

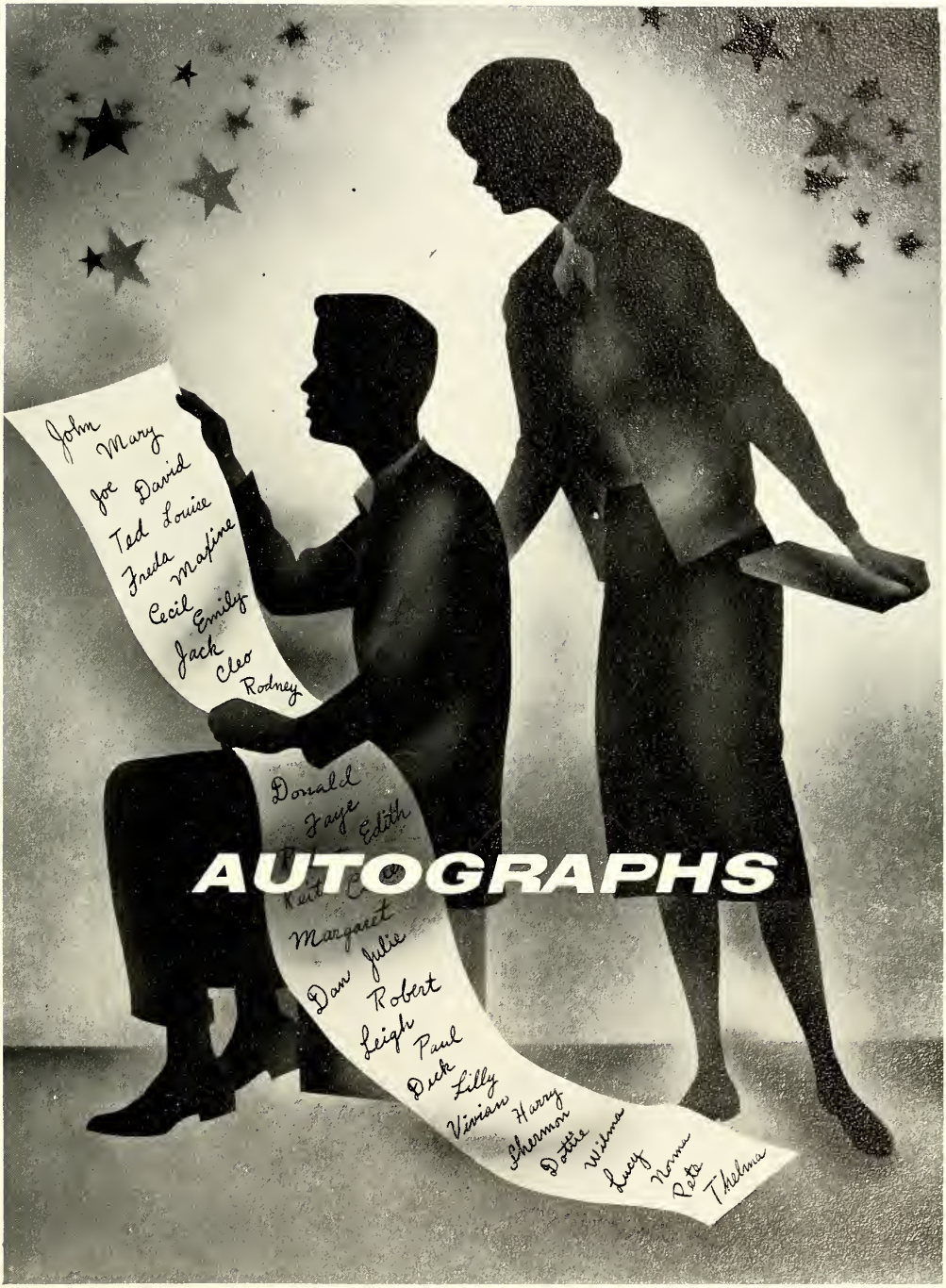
John
Mary
Joe
David
Ted
Louise
Freda
Maxine
Cecil
Emily
Jack
Cleo
Rodney
Donald
Faye
Edith
Margaret
Dan
Julie
Robert
Leigh
Paul
Dick
Lilly
Vivian
Harry
Sherman
Dottie
Wilma
Lucy
Norma
Pete
Thelma
AUTOGRAPHS

Autographs

To a real
birdbrain with
a cackle to match.
Good luck to a
real doll !!?
Love,
Chris
Kreis

George Van Arsdale

To a real sweet
girl. Good luck
always!
Rachel
"C."

KK = Fritz Klein

Luck always to
a real cute gal to
wonderful flutist
Love ya
Diane

To a wonderful
friend. Good luck
at North Central
and always and
Christy
M.C.
1'61

Good luck
Jim Cromer

You're on top
Stay there.
Kate
Harper

To a real cute girl
who is sure to be a
big success.
Kitty

Lois,
real cute girl.
To a real sweet girl
To a real good flute player.
To a real good person.
Linda.

Lots of luck
at N.C.C. I don't
think you'll
need it.
Kathy

Lois,
Good luck
Linda Eckman

To
Lois who
probably
doesn't know me
but Loads of Luck
Pat

Lois:
To a real smart kid
Good luck always
Steve Hammond

To a great gal,
cute, etc. Really
is wonderful to
see you again
Love ya,
Margie

Lois,
To a cute little doll!
(Smart too!)
You've got what it takes!
Love
Becky

Lois
To a sweet kid!
Good luck always!
Cissy Wilkins

Lois,
You put life
in our S.A.
dates and thanks
you for it all
though I don't
know if Mr. Foster
does
Emily

To a real swell
gal.
Love + Luck,
Pam
Schernekau

To a real
sweet girl
Good luck
Bonnie

WALSWORTH
Lithographed & Bound by
WALSWORTH
Marceline Mo. U.S.A.

Lois -
a darling girl
with a wonderful
personality. Good
luck at P.C. Hope
to see you there
Love ya,
Jenie '61

To Lois
a real sharp girl
who is real cute also.
Have Fun Next
Year
Denny

Lois!
lots of luck
to a real sweet kid!
Corky

To a real cute girl.

Lois -
Loads of luck to
a real doll with
a great personali-
ty to match.
Fran

Lois,
Thank you, also Dummy
for your help.
Good luck in
Northwestern.
Larry

Lois,
Good luck in
North Central?
Good luck
Larry

Lois -
A music major
THE dandiest!
Lots of great time
Dr. See you at
Cultural Day
Lyle Mills

Lois,
Have, under supervision
Best wishes and many
of Dummy, Lyle
to Northwestern
James Glass

SCHOOL BUS
SCHOOL BUS

To Lois
A real nice girl
Bill Dean

Lots of luck forever

Lois -
You are a real
BABE
Good luck always!
Lots of luck
Lynn

To Lois
a swell girl
Luck forever
Kathy Lakin

To Lois
Always
be the cute
and nice
girl you
have been

To Lois
A real sweet girl
with lots of personality
Always a
friend
Margaret